14 PAGES TODAY

"FIRST IN EVERYTHING."

ST. LOUIS POST-DISPATCH

ONLY ST. LOUIS EVENING NEWSPAPER WITH ASSOCIATED PRESS DISPATCHES.

VOL. 60. NO. 26. ST. LOUIS, MONDAY EVENING, SEPTEMBER 16, 1907 PRICE ONE CENT

7th EDITION

JUSTICE CAMPBELL IS ARRESTED ON BRIBERY CHARGE

St. Louis County Magistrate Taken Into Custody as Result of His Recent Indictment.

Justice of the Peace Isaac W. Campbell of Clayton, indicted by the late St. Louis County grand jury on the charge of having accepted a bribe of $40 to dismiss a case, was arrested Monday and arraigned in the Circuit Court and pleaded not guilty to the indictment.

The specific charge in the indictment is that Campbell accepted the money from Attorney E. F. Cunningham in behalf of Arthur Ellegood, a street car conductor, and his cousin, Rolla Kyles of Paducah, Ky., who had been charged before Campbell with having made a deadly assault upon Joseph Ruby of St. Louis on a Creve Coeur car.

Ruby was cut in an altercation with Ellegood and Lyles. He lingered for some time at the City Hospital before being able to appear to prosecute Ellegood and Lyles. They remained two days in the Clayton Jail before being released on bonds signed by F. X. Wiedner.

Cunningham is understood to be ready to testify that he obtained the money to pay Campbell from Miss Ella Carter, half sister of Ellegood, after he had seen Justice of the Peace Campbell at Autenreith's saloon in Clayton. He said Campbell told him he would dismiss the case on payment of $40.

Caplases were issued at Clayton Monday against 16 others indicted by the late grand jury.

Coincident with the opening of the September term of the St. Louis County Circuit Court in Clayton Monday the Republican County Central Committee had also a meeting. Before the meeting of the committee one of the members said some action would be taken regarding the recommendation of the last grand jury that a new grand jury be empaneled to continue the investigation of charges of official graft. After the meeting it was said no definite decision on this point had been reached.

It was thought that Judge McElhinney, on convening court, would give some expression as to whether he desired another grand jury. The Court was busy all morning hearing the motions of attorneys. Judge McElhinney did not take up the matter of a new grand jury.

OLD MAN WEEPS TELLING HOW HE KILLED BURGLAR

"I Never Thought to Take a Human Life," Labadie Tells Coroner.

JURY EXONERATES HIM

House Which Was Scene of Tragedy Had Been His Home 71 Years.

James F. Labadie, 71 years old, who shot and killed a burglar in his house at 517 South Third street, faced a Coroner's jury Monday and told in a quaint way of the circumstances attending the tragedy. He was promptly exonerated.

The scene of the shooting is a quaint house of two stories, which was built almost ninety years ago. It stands a short way back from the street, from which it is separated by a high picket fence. The house is newly painted a brilliant scarlet, with green blinds.

Labadie was born and reared in the old house, and in the 70 years of his existence has not slept away from under its roof except for two weeks.

"I have lived almost seventy-one years and I never thought to kill a man," said Labadie with trembling lips, as he began his testimony. His eyes filled with tears and he took no pains to conceal his emotion.

Ever since the death of my sister three years ago, I have lived alone in the old house," he continued. "My brothers have tried to pursuade me to live elsewhere, and I tried it for two weeks and then went back. They told me if I continued to live there alone, something would happen which I would regret—and it has.

Never Feared Intrusion.

"I have never taken the pains to lock or even close my windows, for I never feared an attack. Saturday night I went to bed at the usual hour and left the windows open slightly, merely closing the blinds.

"About 2 o'clock I woke up and saw that one of the blinds was partly open. 'Has there been a storm?' I asked myself.

"Then I got up on my elbow and looked more closely and saw the dark figure of a man silhouetted against the sky. At first I thought it was some of the boys in the neighborhood playing a joke on me, and that when they saw that I knew they were there and called to them they would go away.

"I took my revolver from under the bed and shouted to him to go away, but he kept coming. When he had half of his body through the window I fired and he threw himself out, breaking the glass. I fired twice again as I saw the man run toward the fence and go over it like a cat.

"Then I heard a policeman cry: 'Don't shoot again, I've got him.' And I guess that's all.

"I was going to have some of the old citizens here to testify to my good character. My grandfather came to St. Louis in 1700, and Labadie avenue was named after the family. I worked for 24 years for the Sickles Saddlery Co., until I was so badly hurt that I couldn't work any more, and I have two brothers who have worked for that firm since 1853."

The verdict of the Coroner's jury was justifiable homicide.

Woman Lost Handsatchel.

Miss Marietta C. Wolcott of 1333 North King's highway boulevard has reported to the police that she lost a handsatchel Aug. 30 containing a brooch, a breastpin and a gold ring valued at $20.

TAX CLERK WHO STOLE $118,000, AND HIS NEGRO CHARMER ON WHOM HE SQUANDERED IT

LETTEN SHORT $118,000, NEW FIGURES SHOW

Bank Clerk's Thefts for Negress Greater Than at First Supposed.

Special to the Post-Dispatch.

NEW ORLEANS, Sept. 16.—Experts are still working on the books of Charles E. Letten, the aged defaulter in the office of the State Tax Collector, who stole from the State for four years to gratify the whims of a mulatto girl with whom he was infatuated, and it was said today that the shortage will be at least $118,000.

Letten is in Jail in default of bond. He was indicted last Friday by a special grand jury on a charge of embezzlement. The maximum penalty in this State is seven years' imprisonment at hard labor.

The prisoner still insists that Virginia Lee, the negress for whom he stole, thought he obtained the money honestly. The Lee woman denies she received any very great sum from him. He says he gave her $500 a week for four years.

Virginia Lee owns four houses and much valuable jewelry, including diamond-studded garters worth $500. She says she earned most of her money by taking in washing.

Letten has a wife and is the father of three grown children and is a grandfather. He attended church regularly before his defalcations were discoverod and was well respected.

GIRL IS SOUGHT IN ST. CHARLES RIVER BRIDGE MYSTERY

Victoria Case Disappears From Place Where Fisherman Believes He Saw a Body Thrown Into River.

FIVE HEARD CRIES OF WOMAN ON STRUCTURE

Girl Wanted Is 16 and Eloped From Dixon, Mo.—Couple Lived in Houseboat Near the Spot but Disappeared—Authorities Make Five Arrests.

Authorities of St. Louis and St. Charles Counties are searching for Victoria Case, 16 years old, of Dixon, Mo., on the theory that she was the woman whom John Vetter of Pine Lawn, St. Louis County, says he saw hurled from the St. Charles Highway bridge into the Missouri River opposite St. Charles while he was fishing there.

The girl, with the man who lured her from home, lived in a houseboat 100 yards from the bridge. Leaving all of her baggage and belongings behind her she left there last Tuesday and on the afternoon of that day she was seen at the Empire Garden at Wellston, 13 miles east of the bridge. With her at that time was the man with whom she ran away from home a month ago.

Confirmation of Vetter's story was obtained by a Post-Dispatch reporter, who found three other persons who heard the girl's agonized cries on the bridge, and the yells of the men, apparently in drunken ribaldry or to drown her screams.

These persons were W. M. Voiles, who lives in a tent with Mrs. Sarah Voiles, his mother, at the river's edge, 200 yards below the bridge, and Alax. Adams, a negro living near them.

Saw Woman's Hat.

In corroboration of his statement several persons who live near the shore of the Missouri opposite St. Charles have informed the authorities that they saw a woman's hat floating down stream Sunday morning.

The body seen by Vetter fell from the upstream side of the bridge. It is believed that the hat may have lodged against one of the piers and remained until freed by the action of the current. This would account for the hat being seen below the bridge so long after the tragedy.

He saw two men leave the bridge at the east approach 50 feet from the point from which the woman's screams and her agonized plea that she be not murdered came.

Afraid of the Men.

Unarmed he was afraid to approach the men, but he hurried to Wellston and gave the alarm.

Two men and four women are held by St. Louis County authorities pending an investigation.

"We have not since seen or heard from the girl. My son said on his return that Victoria and the man were married in St. Charles, and that he witnessed the ceremony."

To Start Investigation.

Edward Daniels, an uncle of Victoria, said to a Post-Dispatch reporter over the long-distance telephone Monday:

"We will start an investigation at once to find out what has become of my niece and whether it was she who was thrown from the bridge. We had lost track of her entirely, and we did not know she was near St. Charles."

When the St. Louis County authorities learned from a Post-Dispatch reporter Monday that the Case girl disappeared mysteriously from a place near the scene of Saturday night's occurrence on the bridge they started to make a thorough search for the girl.

PRISONERS ALL KNEW GIRL AUTHORITIES ARE SEEKING

When Sheriff Hines received word of the supposed tragedy he telephoned to Clayton and five deputy sheriffs were sent from there.

Raided by Deputies.

At the houseboat where Vetter saw the lights and heard the sounds of revelry they arrested Bert Weaver and his wife, Lillie Weaver and Lottie Hackle, an 18-year-old St. Charles girl. This was the houseboat where Victoria Case and her companion lived until their disappearance last Tuesday.

In a box car cabin on shore Theodore Daniel, his wife and Lily Lange, 17 years old, were arrested. All denied any knowledge of the occurrence at the bridge, but they are held pending an investigation.

The two men and three women arrested are in the Clayton Jail. All of them made statements Monday in which they said they knew nothing of what happened on the bridge.

"I came here with my houseboat three weeks ago from Jefferson City," said Bert Weaver; "Victoria Case and the man who was with her remained with us until last Tuesday. Saturday night we were having a good time on my boat.

Two Men There.

"Besides me and my wife and Lottie Hackel there were two men. I don't know who they were except that one of them is named Henry. They left the boat about 9 o'clock. An hour later Ted Daniels came to the boat and told me that something had happened on the bridge. He said there was a rumor that a woman had been thrown off, but that he thought this was a joke. I didn't hear any screams."

"Lottie Hackel and I were in the front room of the houseboat," said Mrs. Weaver. "There was nobody there all evening except we two and my husband, no men. We didn't know anything about this until Ted Daniels came to the boat. He said it was all a joke."

Knew Victoria Case.

"Lottie Hackel's statement is the same. In addition she said: "I know Victoria Case very well. After she left here Tuesday afternoon I saw her and the man who brought her here. They were in a wine garden in Wellston near the city limits. They were drinking."

"About 9:30 Saturday night two men passed my house near the bridge," said Ted Daniels. "They asked me if I had heard the news. 'No, what is it?' I asked. 'Well,' one of the men said, 'a woman was thrown off the bridge.' I am sure these two were not Vetter and his son. I went toward the river and met a negro. He said it was all a joke. He had seen two men coming across the bridge and one of them imitated a woman's voice and screamed."

FISHERMAN VETTER'S STORY IS BASIS FOR MURDER STORY

FOLLOWING is the story told by John Vetter, fisherman, of what he and his son heard and saw on the St. Charles Highway Bridge that makes the authorities believe they have a murder mystery to solve:

"With my boy I was fishing from a pile of rip-rap 60 feet above the bridge on the St. Louis County shore," said Vetter. "At 9:30 p. m. I heard a woman cry 'Murder!' Then there were two shrill screams and the woman said: 'Don't kill me.'

"An instant later I saw a dark object fall from the side of the bridge furthest from me. It dropped very fast and I did not see it after it struck the water with a loud splash.

"The moon was shining, but there was a fog over the river and I could not see the outlines of the object.

"If it was a woman, she must have been gagged or knocked senseless, because she did not utter a sound that I could hear while she was falling or after she struck the water.

"My first thought was that if a murder was committed the men who did it would be desperate enough to put me and my boy out of the way, too, if they knew we were there.

"A hundred yards above me was a houseboat which was lit up and in which there had been a good deal of noise all evening. I started there to give the alarm, but on the way I met a negro and told him about it.

"Then I walked toward the end of the bridge. I saw two men standing there, but I wasn't armed, and I was afraid to go near them.

"I went back to the rip-rap pile to get my tackle. When my son and I returned to the end of the bridge the men had gone. A car had passed going to St. Louis and I think they took it.

"We took the next car half an hour later. At Wellston I told Deputy Sheriff Goericke what I saw."

GAMBLERS LINE EAST SIDE ROAD; PLAYERS ROBBED

Proprietors of Boldest of Games "Frisk" Pockets of Customers.

Within reading distance of some of the largest signs on South St. Louis business houses, gambling and lawlessness reigned Sunday at Cahokia, Ill., which is reached by a 10-minutes' ride over the Sidney street ferry.

A roadside Monte Carlo, stretching from Schweigler's Grove to the Red House, half a mile distant, was running full blast, and hundreds of players wooed fortune with the dice or the little red ball.

A Post-Dispatch reporter and artist were slugged by a gang of toughs Sunday afternoon while watching a gambling game on Shady Lane. They fought their way clear from the press of overwhelming numbers, and sought Constable Levalle and Deputy Sheriff Miller, in whose territory the gamblers operate with impunity. When they asked Levalle for redress he replied:

"If I go down there, those fellows will beat me up, too."

Many Carry Beer Cans.

The lid is ripped off and thrown into the river at Cahokia, one bar alone selling 1000 cases and 25 kegs of beer every Sunday. But one cannot, for love or money, obtain a cigarette, which a recent Illinois law forbids dealers to sell on any day.

The Post-Dispatch reporter watched the game at the first table on the road from Schweigler's to the Red House. The manager was assisted by a pair of "cappers," whom he permitted twice to win $15 each on a quarter bet.

Men Held and "Frisked."

When outsiders attempted to duplicate this luck they lost all they had, the gamblers holding them and frisking their pockets, to make sure not a penny had been overlooked. If they ventured to protest, they were driven away with oaths and threats of death.

The game in which this bold semblance of highway robbery is introduced is one in which the winner is given a certain number of dollars for every dollar he can produce from his pockets, and the loser is required to give up all he has in his pockets. The "frisking" is done to make sure that the losers hold back nothing.

In a deserted barn on Schweigler's place a craps gar was in active operation with about twenty players. This was the only place where no complaints of unfair play were heard.

"Why don't you enforce the law and stop this gambling and lawlessness?" Constable Levalle was asked.

"I can't do anything," he answered. "It's all up to Sheriff Cashel. If he wanted to stop gambling here he could do it.

"They're a bad gang and ought to be suppressed. But if I went down there to arrest them, I'd get beaten." And the Constable resumed his comfortable seat near the dancing pavilion in Schweigler's Grove, while Deputy Sheriff Miller tuned up his fiddle for the next

Continued on Page 2, Column 1.

RESENTFUL SNAKE BITES BOASTER WHO GAZES TOO EAGERLY INTO ITS EYES

Alton Man Needs Doctor's Care After Trying to Prove Himself a Charmer.

For months Henry F. Richter had been boasting to all of his acquaintances in Alton and to his fellow workmen in the glass factory there that he was a "natural-born" snake charmer. He declared over and over again that the snake didn't live that could frighten him, because, he said, all he had to do was to look into the snake's eyes and, no matter how venomous the reptile, it would quail and try to get away.

When a crowd of picnickers in Riverside Park found a snake Sunday afternoon, they called for Mr. Richter. He marched up to where the snake was hiding in a tuft of grass and stooped over and looked into its eyes.

Success Seems Certain.

"He's got it, all right. It's charmed," said someone in the crowd.

Then the snake acted just like any snake would under the same circumstances. It sunk its fangs into Richter's hand. He leaped up with a cry of pain.

They filled him with whisky. His hand and arm were swelling all the time. They took him in a swift launch to Alton and Dr. G. Taphorn attended him. The whisky and the doctor's medicines together saved him, but he suffered great pain all through the night.

BOY FOUND IN DRUNKEN STUPOR

Frank Oesterlei, 14 years old, of 124 Soulard street, was found in a drunken stupor lying near the landing of the Sidney street ferry at 11 p. m. Sunday. Before taking him to the City Dispensary for treatment the police learned that Oesterlei had become intoxicated on the East Side. The police of East St. Louis have been asked to investigate.

Sunday Advertising

(Less Cheap Legal)

Yesterday (Sunday) Sept. 15

Post-Dispatch, 253 Cols.

Globe-Democrat - 242 "

Republic . . . . . 133 "

Sunday Post-Dispatch Excess

Over Republic . . . . . 120 Cols.

Over Globe-Democrat . 11 Cols.

First in Quantity
First in Quality
"First in Everything."

WERE YOU SAYING YOU WISHED 'TWAS COOLER? YOU'LL WIN YOUR WISH

THE TEMPERATURES.

Midnight	74	10 a. m.	80
2 a. m.	74	12 (noon)	82
4 a. m.	71	2 p. m.	85
6 a. m.	72	3 p. m.	85
8 a. m.	73		

Raincoats will come in handy in the next 36 hours, the weather man says. It will be cooler, too, but not frigid enough to call for topcoats. The south winds which made Sunday hot will be put to rout by tramp breezes which will attack it from several points at once.

The official forecast is: Increasing cloudiness with showers Monday night or Tuesday. Southern winds, becoming variable.

It is generally warmer east of the Rocky Mountains, except in the extreme Northwest. Storms in Washington are causing heavy rains along the Pacific Coast. Rains also have been general in the valley and gulf states, and in Michigan, Minnesota and Oregon.

KARGER PITCHES FIRST GAME OF DOUBLE HEADER

Is Opposed by Maddox, Who Defeated Cardinals at Pittsburg.

LEAGUE PARK, Sept. 16.—For the second of the Pittsburg series, the first game of today's double-header, a very meager crowd was on hand. Swacina, a St. Louis boy, again played first for the Pirates and received a glad hand from the fans during the early practice.

McCloskey selected Karger, his star southpaw, to go in against Clarke's crew. Hostetter received him. Maddox, who held the Cardinals safe at Pittsburg, was delegated by Manager Clarke to do the slabwork for him. Gibson handled his shoots.

FIRST INNING.

PITTSBURG—Hallman was retired by Bennett and Konetchy. Leach flied to Murray. Clarke singled to center and Wagner popped to Bennett. NO RUNS.

CARDINALS—Byrne sent a short fly to Swacina. Gibson made a nice catch of Barry's high foul. Konetchy was out hunting, Maddox to Swacina. NO RUNS.

Woman Hurt in Collision.

Mrs. John O'Leary of 3868 Easton avenue was injured in a buggy in which she, her husband and two young daughters were riding Sunday afternoon when it collided with a Grand car at Grand and Magnolia avenues. Mrs. O'Leary was bruised on the right shoulder.

The legitimate PAID circulation of the Post-Dispatch in St. Louis and its Suburbs is greater than that of ALL other English Dailies COMBINED.

TODAY'S BASEBALL REPORTS

AMERICAN LEAGUE.

	1	2	3	4	5	6	7	8
AT WASHINGTON. FIRST GAME.								
Boston.	0	1	0	0	0	0	0	1
Washington.	0	0	0	0	0	3	0	0

Batteries—Boston, Glaze and Criger; Washington, Smith and Block. Umpire—O'Loughlin.

NATIONAL LEAGUE.

	1	2	3	4	5	6	7	8
AT ST. LOUIS. FIRST GAME.								
Pittsburg.	0	0	0					
St. Louis.	0	0	1					

Batteries—Pittsburg, Gibson and Karger; St. Louis, Karger and Hostetter. Umpires—Rigler and Klem.

	1	2	3	4	5	6	7	8
AT BOSTON FIRST GAME.								
New York	0	0	0	0	0	0	1	
Boston.	0	1	0	0	0	0	0	

Batteries—New York, Taylor and Bowerman; Boston, Young and Needham. Umpire—O'Day.

CASSIE CHADWICK SUFFERS COLLAPSE; STRICKEN BLIND

(BY ASSOCIATED PRESS.)

COLUMBUS, O., Sept. 16.—Mrs. Cassie M. Chadwick, noted "witch of finance," who, posing as Andrew Carnegie's daughter, swindled Ohio and Eastern banks and capitalists out of millions in loans on bogus securities, was stricken with a nervous collapse at the Penitentiary today, which has left her blind.

GIRL A DAUGHTER OF A RICH DIXON (MO.) FARMER

Left Her Home With One of the Farm Hands and Sent No Word Home.

Victoria Case, the beautiful daughter of Robert Case, a wealthy farmer at Dixon, Mo., left her home with one of her father's farm hands two months ago.

They went first to Jefferson City, and there they fell in with Bert Weaver, a houseboat dweller, one of those now under arrest. In his boat they came to the St. Louis County shore of the Missouri, opposite St. Charles, a month ago. They lived on Weaver's boat until last Tuesday, when they said they were going to St. Louis.

Left Their Trunks.

They left their trunks and other belongings. Weaver says that their continued absence is a mystery to him. He says that the girl seemed to tire of the life that she was leading and that she threatened to return to her home. This threat seemed to anger the man, who told her that if she did not want to live in a houseboat any longer he would take her to St. Louis and provide a home for her there.

None of Victoria Case's relatives have heard from her since she left home. Her 14-year-old brother, Willis, was induced by the man to accompany him and the girl, but he returned home three weeks ago. He said he had left his sister and the man at Jefferson City.

Robert M. Case, father of the missing girl, is a farmer living at the junction of the Big Carney and Gasconade rivers, nine miles from Dixon, Mo. Case told the Post-Dispatch over the long-distance telephone Monday that his daughter ran away 30 days ago with Harry Lamb, a farm hand.

"My daughter and the man she left with took a rowboat at Dixon," he said. "They were accompanied by Willis, my 14-year-old son. My son went with them in the boat to the Chain of Rocks, north of St. Louis. There they took street cars and my boy left them and returned home.

SURGEONS' AID, CLAIM OF FIRST MRS. HUGHES

Physicians Present at Operation Identify Photograph.

SHOWN BY A WOMAN

It Was Taken Some Time Ago but Doctors Were Certain of Man.

Mrs. Rose Hughes of Hartford, Conn., acted as her own detective in an effort to solve the secret of the "House of Mystery," as she calls the home of the late Dr. George Alexander Hughes, veterinarian, at 3122 Locust street. She believes he was her husband, and is seeking to set aside his will, bequeathing his $10,000 estate to Mrs. Minnie Rosetta Hughes, known in St. Louis as his wife.

A picture of the Hartford Dr. Hughes was shown to Dr. Oney C. Raines of 3221 Lucas avenue, one of the physicians present at the fatal operation on Dr. Hughes, and he identified it as the St. Louis veterinarian.

Dr. Raines is ill, and could not be seen Monday. Dr. Royal Tharp, his assistant, who was also present at the operation, said:

"Soon after Dr. Hughes died Dr. Raines received a letter from a woman purporting to be his sister, asking information about the operation. Dr. Hughes answered this letter, and about a week later a woman called here with a picture, and asked Dr. Raines if that was the Dr. Hughes he operated on.

Mustache Is Important.

"Dr. Raines said the picture was an old one, but that he told the woman he was satisfied it was a picture of the St. Louis Dr. Hughes. 'Would you be willing to swear to that?' the woman asked, and Dr. Raines replied that he would.

"Then the woman left without explaining the purpose of her call. Dr. Raines was considerably mystified until he learned from the newspapers that suit had been filed to set aside the will."

Dr. Raines was summoned when Dr. Hughes' leg was broken by a horse's kick, and he set it at St. John's Hospital. After Dr. Hughes had been taken home, bloodpoisoning developed and Dr. Raines decided amputation would be necessary. Mrs. Hughes insisted that Dr. John J. Hoffman of 2344 Pine street, a personal friend, should be called in before the operation, and she also insisted that a will should be drawn. Just before the surgeons began work the will was drawn and was witnessed by Dr. Hoffman and A. Ellis, a liveryman and undertaker who subsequently had charge of the funeral.

Mustache Is Important.

Dr. Waldo Briggs of the College of Physicians and Surgeons performed the operation. Dr. Hughes lingered in delirium 12 hours, but never regained full use of his faculties.

This was presumably the picture to which H. H. Radford, Mrs. Hughes' attorney, referred when he said a photograph of the Hartford Dr. Hughes had been identified by St. Louis physicians. The description of the woman who visited Dr. Raines fits the Hartford Mrs. Hughes.

He will made no provision as to Dr. Hughes' diamonds. Mrs. Rose Hughes says her husband had a diamond ring and diamond-studded watch, and wants to know what became of them. H. F. Radford, her attorney, says this question will be part of the will contest.

Radford asked Evan A. Smith, attorney for the St. Louis Mrs. Hughes, about the diamonds. Smith said Monday that he told Radford one very large diamond had been given by Dr. Hughes to his St. Louis wife before his death. He did not know whether this was Dr. Hughes' stud or his ring, and professes ignorance of any other diamonds.

The question of a mustache will enter largely into the identification of Dr. Hughes. The St. Louis veterinarian was smooth shaven for at least a year before his death. The Hartford Mrs. Hughes says that the last time she saw her husband, about a year ago, he wore a mustache. The exact time when the St. Louis man shaved his mustache thus becomes important. Mrs. Rose Hughes told a Post-Dispatch reporter she thought it possible he might have worn a false mustache on his visits to her.

Dates Seemingly Conflict.

There is an apparent discrepancy in the dates by which the Hartford woman expects to prove her right to the estate. She says her husband left her about ten years ago, only visiting her and her children for brief periods after that.

The St. Louis Mrs. Hughes says she was married Jan. 1, 1883—14 years ago—and her attorney says she will introduce a marriage certificate to prove this.

Friends of the St. Louis veterinarian deny that he made annual trips East, and hope in this way to disprove the assertion of the Hartford woman that Dr. Hughes visited her and her children regularly. They expect to be able to produce a Harry Hughes, whose home is in the East, and who, they say, is Dr. Hughes' true son by a former divorced wife. The Hartford Mrs. Hughes, who says she was never divorced, says that her son Harry is the young man cut off with $1 in the veterinarian's will.

Take Belcher Turkish Baths. Fourth street and Lucas avenue.

FINGERS CHOPPED, HOLDS ROPE

Iron Worker Accidentally Hurt by Carpenter's Hatchet.

Two fingers were almost cut from one hand of Edward King, a structural ironworker, Monday, while he was at work on the foundation of the new Bank of Commerce Building at Broadway and Pine street.

He was climbing a rope when a carpenter accidentally hit his fingers with a hatchet. He kept his hold on the rope.

ST. LOUIS WIFE OF DR. HUGHES NAMED IN HIS WILL AND HER SON

MRS MINNIE ROSETTA HUGHES

MURREL W. HUGHES

GIRL BARES HER BACK TO PROVE SHE IS HERSELF

Tillie Tolan, Claimed as Wife, and by Two Sets of Parents, Has No Mole.

Special to the Post-Dispatch.

CHICAGO, Sept. 16.—If Miss Tillie Tolan, claimed as the wife of a man she says she never met until last week, and identified as the daughter of two sets of parents, did meet and marry John Klimovicz more than a year ago in Milwaukee, she has by some mysterious means removed from her back the mole which Klimovicz swore in court last Friday was the one mark by which he could identify her to others.

Miss Tolan refused to bare her shoulders and back in Judge Cleland's court, but at her home today, in the presence of witnesses, she convinced a reporter that there is no mole or other blemish in the place indicated by Klimovicz. She also produced documentary evidence to show that she is Tillie Tolan, who, in a short time, expects to become the bride of Henry Hammerstrom, to whom she has been engaged for several months.

As for Klimovicz, he didn't know what to do when seen today. He gave up all hope of convincing Tillie she was his wife. He talked about getting a divorce from her. He wanted much to establish her identity as his wife, he said, just to convince the world he had not been mistaken.

Attorney Ponic, employed by Klimovicz, had heard of Mrs. Klimovicz in Elgin. That clew will be investigated.

Here Is Her Evidence.

In addition to the absence of the mole, Tillie hopes to prove her identity by the following:

Her baptismal certificate, showing she was born in Escanaba, Mich., in 1887, and was baptized the following June.

Bible, showing she was confirmed in Chicago May 26, 1901; photograph of herself in confirmation class.

Record she had worked in Hillman's store as Tillie Tolan for the last five years.

Friends who had known her for years.

But Mrs. Mary Zamales of Grand Rapids, Mich., who asserts the young woman is her daughter and Miss Elizabeth Zamales, who is sure that she is her sister, are by no means ready to be convinced that they are mistaken.

Dreads Jokes of Fellow Clerks.

Miss Tolan, or Thulin, as her family name is spelled in Swedish, remained at her residence, 463 Potomac avenue, all day. She didn't care to go to Mandel Bros'. store, where she works now, she said, for fear the other girls would josh her too much. She intends to go back to work tomorrow. Her mother, Mrs. Oscar Tolan, was busy most of the day receiving callers, who wanted to talk over the strange problem of Tilly's identity.

"This man Klimovicz," Mrs. Tolan said, "knows my daughter is not his wife. He realized he has made a mistake, but he is not honest enough to say so."

"But the other mother and sister claim Tillie is their daughter and sister," was suggested.

"Well, they are misinformed, that's all," Mrs. Tolan said.

Shows Documentary Proof.

She said her daughter then brought out the baptismal certificate of Tilly. It showed Mathilda Therisa Thulin had been born in Escanaba, Mich., April 28, 1887, which makes her a little over 20 years old. She was baptized, according to this certificate, on June 12, that year, by the Rev. S. G. Larson, pastor of the Swedish Lutheran Church at Escanaba. The Rev. Larson now is at New Windsor, Ill.

Then Tilly showed the little Bible given her on the occasion of her confirmation, May 26, 1901, at the Swedish Evangelical Mission Church, Rockwell street and Twenty-third place. The pastor, the Rev. Henry Soderholm, had written the date and her name and an appropriate inscription on the flyleaf.

Speaks Swedish, Not Lithuanian.

Miss Tolan has the skin of her race, the Swedish type. She speaks that language fluently, but apparently does not understand a word of Lithuanian. Her mother advanced that circumstance as another evidence of her daughter's identity. Mrs. Klimovicz was a Lithuanian and could not speak Swedish.

Then the two women showed a picture on the wall of the parlor. It showed Tilly as she looked six years ago when she was in her confirmation class. It was easy to see the young woman with a tear-stained face and the girl in the picture were the same person. And to crown all there is no mole on Mis Tolan's back. She says she has no moles and never had.

Klimovicz said to Judge Cleland Friday: "I will be willing to go to Jail if this woman has not such a mole."

Judge Clelan, after hearing both sides of the case, declared he could not decide upon such a question.

He said it would have to be settled out of court.

Red Cross Cough Drops. Nothing better for sore throats. 5c per box.

MAN'S LEG BROKEN IN RUNAWAY

When the horse that he was driving was frightened at a Terminal Railroad engine Sunday afternoon at the Waterworks racetrack John Gerst, 40 years old, a butcher of 3823 Lucky street, was thrown from his buggy.

His right leg was fractured and his body was bruised. He was taken home in a buggy after being treated by Dr. J. O. Guhman of 4531 Washington boulevard.

A Bad Habit and a Good Remedy

Many women have a bad habit of using carbolic acid or chlorides as a disinfectant about the house, in spite of the fact that both of them are dangerous poisons and are liable to cause the death of any one of the family who might be careless.

Instead of using either of these, an excellent disinfectant, and one that is non-poisonous, is C. N. Disinfectant, as it is just as strong yet absolutely harmless.

It can also be used for many different things in the home, and is economical as well.

The Non-Poisonous Antiseptic

All Drug Stores — CN DISINFECTANT — 10c 25c 50c

WEST DISINFECTING CO. (Inc.)

TALL CAISSON, WITH TWO MEN INSIDE, FALLS

Huge Cylinder, Ready to Be Sunk in Quicksand, Topples Over.

WORKERS ARE INJURED

Steam Pipe Broken, Hissing Alarms Others Employed on Building.

A steel caisson, 20 feet high, standing upright, with two workmen inside, toppled over Monday at Broadway and Pine street and fell on an engine which was under full steam.

Oscall Wall and Patrick Hannigan, inside the caisson, were hurt. Wall's head struck a cement bucket and his scalp was torn. Hannigan's hand was cut.

The caisson was one used in sinking the foundations for the Bank of Commerce Building addition. It was a hollow cylinder of steel six feet in diameter, with another cylinder of steel 30 inches in diameter in its center.

Men in Constant Peril.

Inside this cylinder, between the outside and the inside pipes, Wall and Hannigan were at work tamping down soft concrete that was being filled into it to weight it down.

The ground beneath the caisson was soft, and as the weight of the concrete inside the big steel tube increased, it settled at one side and shortly before 11 a. m. fell over.

A donkey engine stood close to the caisson, and the caisson fell across it, breaking a pipe which let all the steam escape.

The hissing of the escaping steam, the sight of the big caisson lying across the engine, and the appearance of the two men scrambling frantically out with faces and hands cut, alarmed their fellow workers.

The others thought the engine might explode, and ran behind posts and piles of steel plates and lumber.

The loss to the contractors by the falling of the caisson will be several hundred dollars. The concrete will have to be dug out and the caisson lifted again to an upright position.

The work of sinking these bank foundations to bedrock 65 feet below has been unusually difficult, expensive and hazardous.

A stratum of quicksand was struck in sinking the shafts for the foundation pillars, and no ordinary method of tunneling could go through it. The sand and water ran in as fast as it was pumped out.

Men Under Compressed Air.

Then the caisson system was adopted and a steel cylinder filled with concrete was sunk.

Inside its bottom is a compartment filled with compressed air, where the workmen dig.

As they remove the quicksand the caisson sinks.

It was one of these caissons, almost ready to be sunk into the earth, that fell.

HUGE STEEL CYLINDER, PHOTOGRAPHED AFTER FALL WHICH INJURED MEN IMPRISONED IN IT

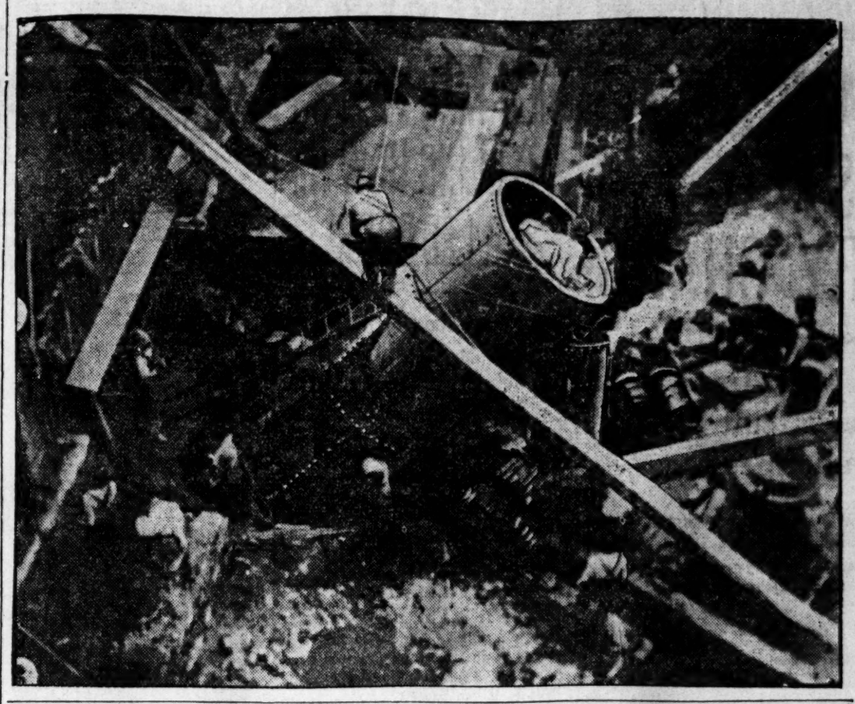

STEALS HORSE FOR MONEY TO WED ON

Young Man Sells Father Animal He Took From Employer, Buys Suit.

Harry Stotzky, needing money with which to get married, stole a horse from his employer and sold it to his father, V. E. Stotzky of 4299A Kennerly avenue, a contractor.

He had bought a wedding suit, and was preparing to lead Miss Mamie Windhorst to the altar when he was arrested.

Stotzky is 23 years old. He was employed as houseman at the country home of John Broemmelsiek at Jennings, St. Louis County, until two weeks ago, when he was discharged.

Brings Home a Bargain.

Saturday morning the young man went to his home and said to his father:

"If you want to buy a good horse I can get you one for $70."

"Bring it around and I'll look at it," said his father.

Later in the day young Stotzky returned home, leading a horse. His father saw it was a bargain and bought it, deducting from the purchase price $10, which his son owed him.

Deputy Sheriff Miller found Stotzky at the Windhorst home, near Jennings.

Miss Windhorst begged that he be not arrested.

"We were just going to get married," she pleaded.

Wagon Kills Rich Illinoisan.

PANA, Ill., Sept. 16.—Jacob Orr, aged 73 years, ex-Supervisor of Rohemond Township and a wealthy farmer, today fell under his wagon loaded with grain and was instantly killed. His neck was crushed by one of the wheels.

BIG BUCKLES ADORN NEW HATS

Brown Is Predominating Shade Shown at May Co. Opening.

The fall opening at the May company's store, Sixth street and Washington avenue, began Monday and will continue Tuesday. Throughout the morning the four floors of the company's mercantile palace were thronged with shoppers. The third floor was especially a center of eager and enthusiastic interest for women. There the season's newest hats and gowns are displayed.

Beautiful hats by the hundreds are displayed, any one of which would make a woman happy. Many of the hats are imported. It is noticeable that the styles run to large shapes this year. Plumes are in fashion and clusters of them are heaped on many of the creations. All the hats are profusely ornamented. In addition to feathers and plumes, buckles of large size and striking design are used in their ornamentation. Then there are pom-poms, some of great size, all of the so-called mushroom variety.

In addition, there are tailored hats of somewhat severer design, but nevertheless of very attractive cut. Brown seems to be the reigning shade. In ladies' suits, brown is equally the favorite. Not any particular shade of brown, but, as a May company expert expressed it, all the shades of brown represented by the changing colors of the autumn leaves. Navy blue also seems a favorite color in ladies' fall suits, with a few greens also popular. The suits will be less ornate than the hats. A few will be braided with a color almost like the suit, but the majority will be plain and of severe cut.

In addition to its display of hats and tailored suits on the third floor, the May company has a complete new stock of the latest styles and designs in all the accessories to women's costumes. The entire store has been prettily decorated for the fall opening.

GAMBLERS LINE EAST SIDE ROAD; PLAYERS ROBBED

CONTINUED FROM PAGE ONE.

number of the pavilion orchestra, in which he plays.

Sheriff Says He Knew.

Sheriff Cashel of St. Clair County said to a Post-Dispatch reporter Monday at Belleville:

"I have known for some time that gambling has been carried on at Shady Lane, and I have tried from time to time to break it up. But I have found it almost impossible to get direct evidence against the gamblers.

"With my five deputies, I went there three or four months ago, all disguised as farmers. One man was all each of us could arrest. These men were each fined and sent to Jail."

Can't Touch Constable.

In regard to the attack made on a Post-Dispatch reporter and artist Sunday, Sheriff Cashel said:

"Constable Lavelle is not subject to punishment or removal by me for anything he may do. He could be removed by the Circuit Court if proceedings were instituted against him there and it was shown that he had refused to do his duty. If he saw the attack it was his duty to arrest the men who committed it. If he did not see the attack it was not his duty to do so until he had a warrant."

State's Attorney Tecklenburg stated Monday that he had the gambling at Shady Lane "under consideration."

He said he had been investigating the gambling through representatives, and that he expected to take some action in the future. He declined to announce exactly what action may be expected.

TWINS BORN TO STARVING FAMILY AS FATHER DIES

Four Little Children, Clamoring for Food, Sit at Mother's Bedside.

Grieving for a dying husband, Mrs. Annie Wodkievcz of 1406 North Ninth street, gave birth to twin babies, one of which died without drawing breath.

The husband died half an hour before the babies came.

For five months Toefil Wodkievicz, the husband, had lain in the bed of his two-room home, a sufferer from consumption. Four little children, the oldest 11 years, clamored for food and the sick, helpless man could only groan in his agony.

Support of the helpless ones fell on the shoulders of the wife. She went out every day and picked rags for the scanty wages which only sufficed to keep the pitiful little family together.

Took in Washing.

After she could not leave home to pick rags every day, the woman took in washing for the money she could earn. Saturday she went about her work saddened and discouraged. Her husband and the father of her little children lay dying, gasping for breath.

Almost as soon as the eyes of the dead had been close, a little baby girl was born. This little one has small chance to live, on account of the sad circumstances of the life into which it has come. The twin baby, a boy, was born shortly after the girl, but its life was over before it had a chance to draw breath.

Without sufficient garments for the sick bed, in debt, out of money, the desolate woman lies in her bed, conscious of her bereavement, racked with physical suffering and mental anguish.

NO MORE CATARRH

Common Sense Will Not Allow It to Exist in St. Louis.

There will be no more catarrh in St. Louis, unless people fail to follow the law of common sense.

The truth of this statement is shown by the great success that has followed the use of Hyomei in catarrhal troubles. So positive is this treatment in quick relief and permanent cure that it is sold under an absolute guarantee to refund the money if it does not do all that is claimed for it.

There is no other treatment or medicine for catarrhal troubles that is at all like Hyomei. It follow's Nature's plan in curing diseases of the throat and lungs by bringing healing medication right to the very spot where the disease germs exist. With this treatment, health-giving oils and balsams are breathed through a neat pocket inhaler that comes with every outfit, so that every breath you take while using Hyomei is a breath of healing air. It kills all catarrhal germs and prevents their growth, so that the cure is thorough and permanent.

We positively guarantee Hyomei, for should you buy a complete outfit, price $1.00, and be dissatisfied with results your money will be refunded. Hyomei is sold by druggists everywhere. Write for literature. Booth's Hyomei Co., Buffalo, N. Y.

Scruggs-Vandervoort-Barney

Olive—Broadway—Locust

Our New Home at Olive, Tenth and Locust Streets

is nearing completion. During the interim, we shall have on sale daily, merchandise of the most dependable character and suitable for the individual or the household, at very decided price reductions.

Autumn's Millinery Opening
will be continued
Tuesday and Wednesday
the Seventeenth and Eighteenth days of September.
Second Floor—Olive Street Side.

REAL Laces and the latest in Women's Novelty Neckwear: The display that made its initial bow this morning is the most complete one ever brought here.
Irish Crochet and Carrickmacross Lace pieces of great beauty, also the daintiest of imported Ostrich and Maribou feather Neckwear in sets and separate pieces.
Be sure you visit this exhibit before the richest and best are selected.

Exposition and Expert Fitting
of the celebrated
"Gossard" and "L'Irresistible"
Laced Front Corsets
By Mrs. Barclay
will be continued Tuesday.
Corset Department—Second Floor.

NEW Dress Goods: There is little to be gained by singling out one weave or one fabric for mention, for those not noticed would be found equally interesting, equally beautiful.

In the range of colored novelty Dress Goods there are many weaves that can not and will not be duplicated. The best and most fashionable are in the rich dull, elegant effects, so restful and pleasing to the eye.

The "Fin de Fer" Voile mentioned a day or two ago, is fulfilling expectations as a favorite, 44 inches wide, very hard twisted, all the new colorings, price $1.25 a yard.

Broadcloths in every street and evening shade, permanent finish, sponged and shrunk, the yard $2.75 and $3.00.

MUSLIN UNDERWEAR: Truly a brilliant Autumn display—a showing that is worthy of a special Fall Opening to itself.

Imported, handmade Lingerie is present in great assortment, more plentiful than in former years, and, if possible, more beautiful.

There is also a seemingly unlimited supply of Domestic Undermuslins. Combination garments, too, offer greater and more satisfactory representation than any previous time, and among these you will find the two-piece garments (Corset Cover and Drawers, or Corset Cover and Knee Skirt) and the three-piece suits consisting of Corset Cover, Drawers and Knee Skirt, all of very high-class, daintily trimmed, and ranging in value from $1.50 to $15.00.

A feature sale for Tuesday embraces attractive, high-neck nightdresses for women. Both domestic and hand-made garments. Some of the groups:

Muslin Gowns, yoke solid tucked, hemstitched ruffle, 85c

Cambric Gown, yoke of rows of lace and hemstitched tucks, $1.25

"V"-Neck Gown, yoke of embroidery insertion and tucks, $1.50

Longcloth Gowns, hand-tucked collar, cuffs and front embroidered, $1.95

Nainsook Gowns, hand-made; tucked and hand-scalloped edge, $2.25

SILKS and Velvets for Autumn and Winter: Both are in great favor with fashion for entire suits. We have prepared for a remarkable season and have imported an uncrushable velvet—in every proper Autumn Coloring.

The celebrated silk manufacturers, C. J. Bonnet et Cie of France, have sent us every new and appropriate black novelty for suits and separate skirt—these, as you know, are exclusive with this store.

Among colored silks, a notable arrival is a Voile de Soie in the new shadow stripe effects and in the newest shades.

Every new color and combination idea is in evidence and each day adds new silks to the showing.

DROWNS SELF IN WELL WHEN WIFE LEAVES

Frank Lowe, Rich Jersey County Farmer, Ends Life After Suit Is Filed.

SHE TAKES CHILDREN

Oldest Daughter, Who Alone Remains, Finds His Coat at Wellside.

HER ACT A SURPRISE

She Charged That He Had Found Fault on Ground of Extravagance.

Stealing from his bed at early dawn Monday, Frank I. Lowe leaped to his death in a deep well at his home, near Jerseyville, Ill., following the flight of his wife to Chicago with their children. Bertha and Frank Jr. Lowe was one of the wealthiest and best known farmers of Jersey County.

His body was found later, standing at the bottom of the well, in 15 feet of water, after his eldest daughter, Zella, had found his hat and coat by the wellside.

Dejected and gloomy over his wife's suit for separate maintenance, filed Friday in the Circuit Court at Jerseyville, Lowe was heard threatening to take his life when he visited the county seat last Saturday.

Wife's Act a Surprise.

Mrs. Jennie Lowe left the country residence last Monday with her two children, Bertha, 15 years old, and Frank I. Lowe Jr., 7, for the ostensible purpose of taking them to school at Jerseyville in a buggy.

She asked her husband for money with which to buy school books. He gave her $10. Instead of taking the children to school, Mrs. Lowe got on a train with the children and went direct to the home of her sister, Mrs. Mabel Cress, in Chicago.

Lowe began to search for his wife and children when at nightfall Saturday they had not returned to the house. He went to Jerseyville and began making inquiries, but did not learn that his wife had deserted him until the horse and buggy was brought back to the farm late in the night, with a message that she had gone to Chicago.

Mrs. Lowe set forth in her bill for separate maintenance that they had been married March 15, 1888, and that she and her husband had lived together continuously until Sept. 10, 1907, the day of her flight.

Ill treatment, due to what her husband called her extravagance, was given as the cause for the separation. The petition stated that Lowe would lie awake nights after their retirement, and swear about her extravagance, which Mrs. Lowe says was a false accusation. The petition gives Lowe's real estate and property holding as worth $35,000. She says his income was $3000 a year. Lowe told friends after the suit had been filed that it was a complete surprise, his wife never having intimated her intention.

A Wonderful Tonic

HORSFORD'S ACID PHOSPHATE

Cooling, refreshing and invigorating. Dispels that dragged out feeling during spring and summer.

MAN'S DREAM BLOOMED FOR BOARDERS' BURGLAR SCARE

House Aroused in Night When Police Patrol Comes Clattering Up Street.

Whether the boarders at 3702 Washington boulevard were frightened by burglars prowling around the house, or only by a nightmare, is a matter of dispute between them and the police. The police say it was a boarder's nightmare. The boarders say it was burglars.

Fred Young, a boarder, turned in the alarm. He said over the telephone that three burglars were trying to get into the house.

"Send a policeman up quietly and he'll catch them," he said to the police.

Instead of going quietly, Lieut. Hickman and four policemen of the Manchester District clattered up in a patrol wagon. They found no trace of burglars.

SLAYER PLEADS SELF-DEFENSE

Jealousy Given as the Cause of Fatal Sunday Shooting.

John McCabe, a teamster of 203 Valentine street, testified in the Coroner's inquest Monday that he shot and killed Mathew Powers, another teamster, Saturday night, in self-defense. McCabe said Powers broke into his room and tried to choke him. Powers was jealous, McCabe said, of his popularity with a woman of their acquaintance.

The jury returned a verdict of homicide, holding McCabe for the shooting. After the inquest James Lawlor of 2530 De Kalb street, one of the witnesses, was arrested at the request of a man who had gone on his bond several weeks ago. He told the police Lawlor jumped the bond.

AT STRAUSS & STUMER'S IS Fluffy Ruffles

HUSBAND ENDS LIFE WHEN SHE LEAVES HIM

MRS. FRANK I. LOWE.

FUREY HELD FOR THE KILLING

Cause of Fatal Quarrel Was a Grievance of Sister-in-Law.

James Furey of 1635 Morgan street was held by the Coroner's jury Monday for the death of James Van Bellhem early Sunday morning. Testimony showed that Furey shot Van Bellhem during a quarrel in front of 1631 Morgan street.

Van Hellhem and his wife roomed at a house conducted by relatives of Furey. Edward Jarvis was with Van Bellhem when the latter was shot. Testimony showed that some alleged offense Jarvis gave James Furey's sister-in-law, Mrs. Thomas Furey, started the quarrel.

Woman Drops Dead on Porch.

Mrs. Mary Carolan, a widow, of 2241 Cass avenue, dropped dead early Monday morning. She went out on the porch and called to her son, Edward. Before he could reach her she was dead, of heart disease. She was 46 years old.

TELEGRAPHER'S ERROR COST 25 LIVES IN WRECK

Passenger Loaded With Excursionists Meets Freight at Canaan, N. H.

Special to the Post-Dispatch.

CONCORD, N. H., Sept. 16.—An operator's mistake in writing a train dispatcher's orders caused a head-on collision between an express and a freight train on the Concord division of the Boston & Maine early yesterday, which resulted in the death of 25 persons and the injury of more than thirty others.

The trains met four miles north of Canaan Station, and according to Division Superintendent W. R. Ray the night operator at Canaan, John Greeley, wrote the number 30 when he should have written 34.

The freight train, northbound, reached Canaan in advance of the express, No. 30, which was bound from Quebec to Boston, loaded with excursionists. At Canaan the conductor was given a dispatch which stated that No. 30 was one hour and 10 minutes late. Instead of taking the siding at Canaan, the conductor of the freight naturally concluded he had plenty of time to reach a switch five miles north of Canaan.

But it was No. 34 which was late. No. 30 was running only a few minutes behind schedule time, and had passed North Canaan and just rounded a curve when it met the freight. It was not yet daylight and the trains were within 200 feet of each other before either engineer saw the approaching danger.

Engine Crews Jumped.

Both engine crews jumped and saved themselves. The trains met with a terrific crash. Both were going at a high speed and there was a dense fog.

The passenger train was made up of a baggage car, passenger coach and smoking car, in the order named, and four sleepers. The baggage car was driven back into the passenger coach, telescoping it, while the passenger car smashed into the front end of the smoker. All the killed and injured were in the passenger coach and smoker. Not one in the passenger coach escaped unhurt. The engine and front cars of the freight were demolished.

The moment after it happened train hands who had escaped injury and passengers in the sleeping cars were looking upon one of the worst wrecks ever seen in New Hampshire.

The cries and moans of the injured prompted speedy action. Out from under broken beams and splintered joints bleeding forms were dragged and laid on broken backs of seats and blankets from the sleeping car. Wounds were hastily bound up with torn sheets from the berths, and such other help as could be hastily provided was given. The dead were placed beside the track to await more satisfactory disposition. Many of the dead were French Canadians.

Canaan Station is 60 miles north of Concord.

Fortunately another passenger train from Quebec was not far behind the wrecked one. This train left White River Junction a few minutes after 5 o'clock with doctors and others anxious to aid the injured.

The dead were all removed to Concord. Many of the bodies are in such a condition that identification was difficult. The injured were taken to hospitals at Hanover.

Had Been to a Fair.

The French Canadians killed and injured in the wreck nearly all came from towns in New Hampshire and Massachusetts. They had been up to the Sherbrooke Fair in Northern Vermont and were returning on the last day that their tickets were good.

The wrecked passenger train left White River Junction at 3:35 o'clock in the morning.

The orders to the freight conductor were sent by J. R. Crowley, night dispatcher, at Concord. An original order had been sent giving the freight a clear right of way out of Canaan to North Canaan, five miles farther on. The second order was intended to rescind the first and would have done so had not a cypher been written in place of the figure four after the figure three.

Division Superintendent Ray says he has seen a copy of Dispatcher Crowley's message to the night operator at Canaan and that it was worded correctly. There is no way to account for the operator's mistake, as the train number is always written both in numerals and spelled out.

Twelve Bodies Unidentified.

It was officially stated today at the office of the superintendent of the Concord Division of the road that the number of deaths from the collision was 25. Fourteen of the dead have been identified. The 11 bodies still awaiting identification include that of the 8-year-old boy, who died at the Mary Hitchcock Hospital at Hanover during the night, four men and seven women.

The only official list of injured includes 27 persons who were taken to the Mary Hitchcock Hospital at Hanover, though many others received minor wounds. Of the 27 patients at the hospital in Hanover, 12 were able to leave for their homes today and no deaths are anticipated among those remaining.

An official investigation into the accident was begun today both by the railroad company and the county authorities.

GIRL WHO LEFT HOME IN MOTHER'S ABSBENCE

Sizing Her Up.

From Yonkers Statesman.

"Madam, do you keep hens?" asked the lady with the gold-rimmed eyeglasses at the door of the farmhouse.

"Sure!" replied the woman in the door, wiping her chin with her gingham apron; "are you looking for board, ma'am?"

GIRL FOND OF AUTOS IS MISSING FROM HOME

Myrtle Ferriter, Aged 16, Went Away, Leaving Children While Mother Was Out Shopping.

A telephone message to an automobile company is the last trace Mrs. Ferriter of 1449 Biddle street has been able to find of her 16-year-old daughter, Myrtle, who disappeared from home Saturday night, Sept. 7, between 8 and 9 o'clock.

The police report states that the girl was very fond of automobiling.

"I do not know it if Myrtle was ever in an automobile," Mrs. Ferriter said.

Mrs. Ferriter went on an errand to Franklin avenue the evening the girl disappeared and left her in charge of two smaller children. Mrs. Ferriter says that she told Myrtle that there was a purse containing some money in a dresser drawer and cautioned her not to leave the house without locking the door.

According to the younger children, Myrtle left the house, saying she was going to a nearby drug store to get some stamps and would be right back. The mother returned home and found the two smaller children alone and the money was undisturbed in the dresser drawer.

A Pure Milk Entertainment.

Following is the program for the entertainment which will be given by the Junior Society of Winnebago Presbyterian Church, Tuesday evening, for the benefit of the Pure Milk Fund:

Address by Albert Lantz.
Recitation.....Our King
Laura Berkeneler, May Ahrend, Anna May Johnson, Carrie Grauel.
Chorus—By the Juniors.
Piano solo.....Golden Crown Schottish
Milo Heldeman.
Recitation.....The Sweetest Place
Matilda Maier.
Duet.....Under the Old Umbrella
Edith Leisenger and George Lantz.
Piano solo.....Il Travatore
Olive Elswirth.
Recitation.....The Boyless Town
Florence Bertrand.
Song.....Selection
William Streit.
Recitation.....Little Steenie
Eleanore Oberbeck.
Piano duet.....Lucia de Lammermoor
Anna May and William Johnson.
Recitation.....Nobody's Child
Rosie Maier.
Duet—Piano and violin.....Selected
John and Robert Schueler.
Recitation.....Smiles
William Hellwege.
Dialogue.....Turn About's Fair Play
Olive Elswirth, Lena Streit, Ruth Brauroth, William Mellis, Albert Lantz.
Chorus.....Home Melodies
By the Juniors.

Brightens the House.

Mr. Rich: I suppose you find that a baby brightens up the house?

Mr. Benedict: Yes; we burn nearly twice the gas we used to.

LUSITANIA'S MEN REPLY TO CRITICS

They Say They'll Show German Writers That She Can Break Speed Record.

Special to the Post-Dispatch.

NEW YORK, Sept. 16.—Criticism in the German press has aroused the officers of the Lusitania, the great Cunarder which failed by only a few minutes to break the transatlantic speed record set by the Deutschland.

The German writers declared after the maiden voyage of the Lusitania that the British vessel was incapable of sustaining for four days an average speed sufficient to establish a new record, pointing out that the Lusitania's first voyage was, in reality, not a "maiden trip" in the ordinary acceptation of the term, since she had gone long distances on her test trips and had been in motion sufficiently to give her machinery a thorough "shaking down" before she set out for the port of New York.

In reply to these criticisms the officers of the Lusitania say that in the minds of the German writers "the wish was father to the thought." They insist that the Lusitania was not driven hard with the intention of making a record on her first run, but was, in the language of the turf, brought in "easest up." They declare there is no doubt that she is the empress of the seas in the matter of sustained speed over a long route, and they insist that she will establish a new record.

She Has Made Many Friends.

Never has such a multitude streamed from all the boroughs of the great city to any show, marine or otherwise, than that which kept 60 policemen active Sunday at the foot of West Thirteenth street, where the Lusitania is docked.

The lofty-prowed Cunarder was so close to the street that she appeared as if she might be contemplating sailing across the city. An ancient regulation of the company prescribes that there shall be no visitors to the vessels on Sunday, except when they have just arrived in port.

The great throng numbered more than 50,000 between sunrise and sunset.

Tuesday there will be a luncheon to the newspaper men, who will be shown around the ship and have the mysteries of the machinery explained to them. On Wednesday about 2000 persons will be permitted to inspect the ship. All of these will have cards of admission.

Engineer Killed in Wreck.

LINCOLN, Neb., Sept. 16.—A telegram from Seward says that Burlington freight train No. 47 was wrecked two miles out of Seward. Engineer G. L. Graves was killed and Fireman August Niles was seriously injured. Both men are residents of Lincoln.

Baby Mine

Every mother feels a great dread of the pain and danger attendant upon the most critical period of her life. Becoming a mother should be a source of joy to all, but the suffering and danger incident to the ordeal makes its anticipation one of misery. **Mother's Friend** is the only remedy which relieves women of the great pain and danger of maternity; this hour which is dreaded as woman's severest trial is not only made painless, but all the danger is avoided by its use. Those who use this remedy are no longer despondent or gloomy; nervousness, nausea and other distressing conditions are overcome, the system is made ready for the coming event, and the serious accidents so common to the critical hour are obviated by the use of **Mother's Friend.** "It is worth its weight in gold," says many who have used it. $1.00 per bottle at drug stores. Book containing valuable information of interest to all women, will be sent to any address free upon application to **BRADFIELD REGULATOR CO., Atlanta, Ga.**

Mother's Friend

The Store of the People.

Ladies' Home Journal Patterns and Style Books for October are Ready.

Nugents

GORGEOUS MILLINERY OPENING

IS NOW AT ITS HEIGHT

And it is by long odds the finest and most pretentious in the store's history. In keeping is the preliminary exhibit of New Fall and Winter Suits, Coats, Wraps and Evening Gowns, Dress Goods, Silks, Kid Gloves, Neckwear, Laces, Embroideries, Etc., that we are showing in profusion.

Prepare Now for the V. P. Ball.

Our Gorgeous

Fall Millinery Opening

Monday -- Tuesday -- Wednesday

WE use the word gorgeous advisedly—for what other word in the English language could so well express the magnificence of the display or the extraordinary elaborate trimmings on the hats themselves? They are simply stunning—and you will say so when you visit the gaily bedecked Millinery section.

No year has ever held so complete a change as has been wrought by the master minds of Millinery fashion-molding—and no display ever held so many startling surprises. Copies—all of them, from the Antique—the headwear of our great-grandmothers' girlhood days—except that it is doubtful whether there has ever been such a lavish use of plumes and flowers in the trimming—but they have been used to good effect—and the change, radical as it may seem, is pleasing.

THE TRIMMINGS consist of Morning Glories, large and plentiful—Orchids, Clematis, Dahlias, Ivy leaves, Willow Plumes, Marabout, Gourah, Paradise—large sweeping willow Pompons, etc., etc. The predominating colors are Orchid, Crocus, Amethyst, Purple, Prune, Iris, Plum, Impian Blue, Navy, Bottle Green, Leather shades, Dahlia shades, Nickel Gray, "flame and black," a new combination.

The Ateliers of the most noted Parisian Milliners are represented in the display of Pattern Hats—models that fairly breathe the names of Carlier, Leontine, Georgette, Lewis, Barault, Neder, etc., etc., embracing the best ideas of all the leading makers. Also exhibiting **superb imported sets,** consisting of hat, neckpiece and muff as illustrated above, and made of Marabout, Chiffon and Persian Lamb Velour, and an entirely new material known as "Feathered Silk"—antique and quaint looking and shown exclusively here.

We invite you to see this grand display—and to take advantage of the special prices placed on the foreign models during the opening—prices in most instances lower than you could possibly buy the same hats for in Paris—ranging from..... **$15.00 to $35.00**

See the Millinery Window, Broadway and Washington Avenue.

"At the Beginning of the Season"

A Fortunate Purchase of Men's Fine Suits

WE WERE LUCKY enough to secure all the sample models of Fall and Winter Suits from

Walcoff, Udell & Co., New York

who, as everyone knows, makes nothing but the finest *Semi-Custom Made Clothing for Men*

There Are 387 Suits in All

Ranging in size from 34 to 44 chest measure and made of the finest materials—most of which are imported, including **Foreign Worsteds** and **Cheviots,** in fancy mixtures and plain blue and black, lined with Italian Serge, Imported Venetian and Silk.

Nobby Single and Double Breasted Styles Swell English Walking Frocks

The finest lot of Men's Clothing ever bought for anything like the money, and to appreciate them you must see the display in our Broadway windows.

And Now the Surprise!

Choice of all these $15.00, $20 and $25 Suits for..... **$7.50**

Positively None Sold to Dealers

B. NUGENT & BRO. DRY GOODS CO., Broadway, Washington Av. and St. Charles St.

MAN AND BOY SINK TO DEATH IN QUICKSAND

Drownings Occur at Two Points Along East Side River Front.

THIRD LIFE IN PERIL

Would-Be Rescuer, by Struggle, Escapes From Deadly Slime.

The deadly quicksands of the East Side river front drew to their death a young man and a boy, who sought relief from Sunday's heat by swimming at different points near East St. Louis. Both were from St. Louis.

Harry W. Brenner, 21 years old, a railroad clerk living at 3929 Cleveland avenue, was sucked beneath the quicksands on the shores of Smith's Bay, opposite Sidney street, shortly before noon Sunday.

Brenner had been sailing on the bay and went ashore to swim. With him were Fred Arbeiter of 2918 Indiana avenue and Ed Milhoefer, living at East Grand avenue and Broadway. They had been swimming only a short time when Brenner began to [illegible] at for help. Arbeiter went to h[illegible] a[illegible]istance, but before he reached Brenner the latter had sunk from sight.

Arbeiter dived for him, and narrowly escaped being drowned. He was caught in the quicksands, but by using all his strength managed to extricate himself.

Brenner's body was brought to the surface in a seine by Fred Lochler of 3793 Wisconsin avenue, who happened to be near in a skiff.

Boy Fisher Loses Life.

Henry O'Brien Jr., 10 years old, of 1215 North Sixteenth street, went fishing Sunday afternoon with his brother, George, aged 14, in an East St. Louis slough, between Relay Depot and the river. During the course of the afternoon both boys went in swimming.

George heard Henry cry for help, and saw him struggling in the middle of the slough and slowly sinking. He swam to Henry's assistance, but before he could reach the spot the younger boy had been sucked beneath the surface of the water into the slimy quicksand. The body was recovered by Henry O'Brien, father of the boy, about 9 p. m.

NEGRO SHOOTS AT SALOONIST

Bullet Fired by Ejected Man Does No Harm.

George Vohs was shot at Sunday in his saloon at Union and Ridge streets, Alton, by James Crawford, a negro, whom he had put out just before.

Crawford returned and threw a brick at Vohs and then shot. The bullet whizzed by the saloon man's head. The negro is locked up.

A coffee that's really good

at a fair, honest price—that's what you want and that's what you get when you order our coffees. In particular, we want you to try—

Luytie's "Own" 25c

Dry Roasted, Freshly Roasted, Hourly Roasted

Coffee

It is worth 40c a pound.
Always fresh-roasted.
Always full-flavored.

Phone Your Order.
Kinloch—Central 3126
Bell—Main 4630

Luytie's Market
Sixth and Franklin

THE PROPER WAY TO WEAR HATS IS BEING SHOWN BY
Fluffy Ruffles
AT STRAUSS & STUMER'S

FIRST PHOTOGRAPHS OF THE NEW "HIPLESS" GOWNS SPECIALLY POSED BY MME. BALDINI

Hipless Gowns in New Paris Wardrobe of Mme. Baldini, the Opera Singer.

SINGER TO BE HIPLESS SAVE IN CARMEN ROLES

Mme. Baldini's Newest Parisian Gowns Are Devoid of Curves, but on Stage She Will Wear Costume of Time.

NEW YORK, Sept. 15.—When Miss Elizabeth A. C. White is telling Twenty-third street that hipless women are the only right ones, Forty-second street has another eminent artiste who is showing how it is done by doing it.

Mme. Irma Monti Baldini, Italy's most famous Carmen, who has just arrived from Paris with enough trunkfuls of clothes to make the Hotel Knickerbocker porters' backs ache, says she hasn't a hippy gown in the whole lot.

"I—know—not—what is zis hips, but se hanches-n-e-v-a-i-r," says Mme. Monti Baldini. "I bring wiz me ze robes Parisian, and it is necessary—absolutely—to loose ze—what you say, hips."

Mme. Monti Baldini, whose last appearance in New York was at the time of her sensational portrayal of Carmen, has come back with two sensations—one a tabloid version of Carmen, which she has condensed into a 30-minute vaudeville number, the other a new figure, which, if we may be bold as to write it, she has condensed into the hipless form divine.

While Mme. Monti Baldini carries the hipless figure with Paquin exactness off stage, she hasn't yet modified her hectic cigarette girl into a hipless Carmen.

"Ze fashions are for ze salon and for ze street," said Mme. Baldini, showing a Paquin hipless gown of white lace embroidered in gold and silver green thread. The straight lines of the lace dinner gown fell in from a high empire girdle of green satin, above which the bolero-like embroidered lace formed a novel corsage. The long skirt is accentuated by the straight line outlined in Venetian lace.

The hipless gown, a Paquin model, is death to the undulating Broadway curves of the billowy show girls, but Mme. Baldini says it is not a very difficult matter to acquire the hipless type of beauty which Paris has decreed is the proper thing for the coming season.

More Hipless Gowns.

Another "death-to-the-hips" gown which Italy's famous Carmen has brought from Paris is even more accentuated as to straight lines than the white lace dinner gown. It is of cell blue silk voile, the skirt trimmed around the bottom with a deep band of striped satin and silk, finished around the top with an elaborate design of paillette dentelle embroidered in the cell blue. Above the hipless waist line with its satin girdle a Parisian "jumper effect," with folded Japanese sleeves trimmed in the paillette lace is worn over a gimp and long sleeves of white lace. The skirt is absolutely without curves in the gores, and the straight folds give a slender effect that would satisfy the most fastidious artistic sense.

In all the trunks full of Parisian clothes not one good old jacket and skirt suit is to be found. The Empire clinging straight-lined skirts are all supplemented with coats of different colors.

As Mme. Baldini has been called by Tozetti, the famous artist, the most beautifully formed woman on the Italian stage, her voluntary renunciation of the rounded curves for street and afternoon wear is somewhat of a sacrifice at the shrine of fashion.

"It does not spoil the figure—and il faut absolutely to be the mode," said Mme. Monti Baldini. "Naturally I would not make my Carmen on the stage a thin girl with no hips. She could not be what you call seductive—no?"

"Then you think curves and hips are necessary to be fascinating?" Mme. Monti Baldini was asked.

"To be the mode is always fascinating," said the prima donna non-committedly. "It is not necessary to be the mode to be a Spanish gypsy."

TO CURE DYSENTERY, take Wakefield's Blackberry Balsam. It never fails. 35c everywhere.

BOY "GLOBE-TROTTER" A DREAM

Harry Hiken Only Got a Little Ways From His Home.

Harry Hiken, 14 years old, who left his home at 1230 South Seventh street last Friday and ran away "to see the world," has had his dreams of an extended tour rudely shattered by a patrolman, who arrested him in a 10-cent theater on Market street Sunday night.

He became homesick after touring East St. Louis, Belleville and other near-by points, and returned to more familiar territory. He was extremely indignant over his arrest in the theater.

Good food, prompt service and moderate priced at the Saddle, 204 N. 6th.

Dead Body Found in Park.

The decomposed body of a week-old baby was found in Forest Park Sunday afternoon by John McAmmen of 6463 Clayton avenue and Henry Stake of 6515 Clayton avenue. The head was severed from the body.

$75 REWARD—DEAD OR ALIVE

We offer $75 for any table sauce as good as Mrs. Rose's (Homemade) Mexican Chili Sauce. Took first premium at State Fair. Nothing like it for meats, fish, oysters or vegetables, etc. Healthful, appetizing, nutritious. For sale by all grocers everywhere. Hot or mild. 15c and 25c. Demonstrator all week in basement of

GRAND-LEADER

CLERK SAYS LOAN SHARKS DROVE HIM TO ROBBERY

Paid 10 Per Cent a Month on $400 Loan; Nearly Killed Diamond Merchant.

(BY ASSOCIATED PRESS.)

CHICAGO, Sept. 16.—John W. Miller, a railroad clerk, who was arrested Saturday night on the charge of attempting to kill and rob Edgar M. Crumb, a diamond broker, confessed the crime to the police yesterday.

Desperation caused by the hounding of a horde of loan sharks was given by Miller as the reason for the crime. Miller beat the diamond broker over the head not only with a stove poker, which broke in three pieces, but with a meat cutter. Crumb is near death at the hospital.

Miller said that for a year loan sharks had swallowed up his salary and cost him one good position.

The prisoner said he had been paying 10 per cent a month on a loan of $400. He tired of borrowing from one shark to pay another and decided to rob Crumb.

$1.98
For Women's
$3.00
PATENT LEATHER SHOES

Latest Fall styles, lace or Blucher; new Cuban and military heels; short vamps; all sizes and widths.

FREE!
$2.00
Worth of cash value Eagle Trading Stamps with every purchase of 98c or over Tuesday
IF YOU BRING THIS COUPON.
HILTS SHOE CO.
S. W. CORNER SIXTH AND FRANKLIN AV.
In addition to this, the usual one stamp will be given with every purchase of 10c or over.

MEN'S SHOES

Finest box calf, velour calf or Vici Kid; best White Oak solid leather soles; plain or tipped toes; lace or Blucher; suitable for dress or work; all sizes and widths; regular $3 values at

$2.19

DON'T FAIL TO MEET
FLUFFY RUFFLES
AT
Strauss & Stumer's

THREE BOYS AND MAN MISSING

One Youth Suspected of Running Away to Avoid School.

Charles Vausha, 15 years old, is missing from his home, 4135 Walbridge avenue, and his parents, who recently moved here from Memphis, fear he has gone back to the Southern city to see some of his former playmates. The police of St. Louis and Memphis have been requested to search for him. He left home July 27.

Relatives, aided by the police, are trying to find Fred Nevels, 11 years old, of 713 North Ninth street, who disappeared from his home at 7 a. m. Sunday.

John Kobec, 14 years old, disappeared at 5 p. m. Friday from his home, 2221 South Tenth street. His parents say he does not like school.

Charles E. Hartung, 63 years old, has been missing from his home, 3102 Meramec street, since Saturday. He left home presumably to take a short stroll and has not been seen by his relatives since.

Firemen Celebrate Anniversary.

The Veteran Volunteer Firemen's Historical Association told stories at the regular meeting Sunday afternoon in celebration of the fiftieth anniversary of the inauguration of the steam fire department in St. Louis. Resolutions were adopted eulogizing the old volunteers.

RUNAWAY GIRL IS A PRISONER

Esmay Sayers, 14 years old, who ran away from her home in Higginsville, Mo., Sunday, is held at the House of Detention, awaiting word from her parents. She says she was accompanied by Hazel Short, 14 years old, and Eva Short, 11 years old, also of Higginsville, when she left home, but that these girls left her at Carter, Mo.

The girl was found crying in the Union Station by Policeman Coats, who took her to the Central District Station. According to her story, she and the other girls were at the railway station at her home when a train bound for St. Louis came in. On the impulse of the moment they boarded it. The conductor allowed them to ride free. Esmay coming all the way to St. Louis. Esmay says she was not frightened until her companions left her.

LIQUID HEALS SORES QUICKLY

To heal any sore keep the flesh wet with X-Zalia. This liquid destroys the sore germs, and soon grows healthy flesh over the sores. The ugliest sores can often be healed in this way.

THE LIVING PROOF.

Hyker—"Browning's wife must be an intellectual woman."

Pyker—"Why do you think so?"

Hyker—"I notice he seldom has any buttons on his clothes."

You Are Requested to Visit Our Great Autumn Exhibit

Fall Opening
Monday Tuesday
September
Sixteenth
Seventeenth
1907

The May Company.
Washington, Sixth and Locust.

EXPLOSION IN THE OLYMPIC CAUSES ALARM

Tremendous Noises at 4 A. M. Arouse Residents of the Neighborhood.

ALL A PART OF PLAY

Blowing Up of Mine Is Part of Hall Caine's "The Bondman."

REHEARSAL AT NIGHT

Manager Brady Insisted That Mine Effects Should Be Tried Twice.

At 3:45 o'clock Monday morning a terrific explosion of gunpowder in the Olympic Theater aroused all the guests in the St. James Hotel, immediately adjoining, was heard for several blocks in the vicinity and created intense excitement.

In a few minutes this first explosion was followed by a second, fully as great in volume of sound, and many persons rushed to the Olympic Theater, from which it was plain that the double detonation had come. Policemen on nearby beats and the guests of the St. James Hotel were on the scene.

Upon arrival it was learned that the convict sulphur mine, furnishing the great scenic effect of the third act of Hall Caine's play, "The Bondman," had blown up twice. It was all right for it to blow up once, for that is what it has to do in the play, and what it will do tonight and every night and at the Wednesday and Saturday matinee performances of "The Bondman" this week.

Rescues After Explosion.

The second explosion was due to the fact that Wilton Lackaye and the company engaged in his support by William A. Brady were holding an all-night rehearsal of "The Bondman" at the Olympic, the first all-night rehearsal ever held in St. Louis, and, by Mr. Brady's instructions, the convict sulphur mine was blown up the second time to make sure that it will blow up all right at the regular performance.

After each explosion Wilton Lackaye, as Jason, rescued his half-brother in the play, Michael Sunlocks, carrying him to safety from the shattered mine where both had been working as convicts, each ignorant of the other's identity. Mr. Lackaye was doing this when the people in the Olympic's neighborhood began rushing in to learn what damage had been done to Manager Short's historic playhouse by the mysterious explosion in the early morning.

Mr. Brady and Mr. Lackaye and others of "The Bondman" organization reassured the St. James Hotel guests and others, explaining that the explosion was all in the day's work, or the night's work, rather, and the terrified people then returned to the beds and the players resumed their rehearsal.

Rehearsed All Night.

The rehearsal had begun at 7 o'clock Sunday night. The scenery and costumes to be used in "The Bondman" arrived Sunday morning, straight from Drury Lane Theater in London, and had at once been taken to the Olympic. There the scenery was set for the four acts of the play, each in swift succession, so that the Olympic stage hands would be familiar with its operation when the rehearsal began.

Wilton Lackaye and the company met at the Olympic at 6:30 p. m. and half an hour later the first dress and scenic rehearsal of "The Bondman" ever held in America began.

It was kept up from 7 p. m. until 7 a. m., an unbroken stretch of 12 hours. The play was acted through precisely as if an audience had filled the Olympic, and, when the final act was finished, the company started back at the beginning again and went through it once more. At last both Wilton Lackaye and Mr. Brady were satisfied that everything was in shipshape order for the opening performance.

"That's all!" said Mr. Lackaye to the company and stage hands, and Mr. Brady thanked them for the uncomplaining steadiness with which they had kept at their tasks.

And then the lights on the Olympic stage were turned off and everybody went to breakfast, en route to bed.

"I've never known such a thing to be done before," said Manager Short of the Olympic Monday morning. "If I am not mistaken, this breaks all American records for strenuous rehearsal of a new play."

THE WEEK'S NEW PLAYS.

Standing room only was again the rule at the Garrick last night and the big audience manifested approval of various features of the new bill for this week, although it lacks as "smashing" a topliner as was found in the offering made by the Romany operatic company, last week's big hit. The best act on the present bill is that by Willy Zimmerman, from the Jardin de Paris, New York, who gives clever impersonations of famous composers and musical directors.

The one-act musical farce, "College Days," in which Frederick V. Bowers stars and sings three new songs of his composing, supported by a company of a half-dozen or more members, is done with a strenuous rush of physical action, but lacks real fun and leaves an impression of somewhat exaggerated exertion without a corresponding development of humor. Mme. Herrmann's tricks of magic are of the antiquated order and devoid of any new element of mystification.

An especially entertaining act, however, is that of Ray L. Royce, who depicts a group of village law-court characters appearing in the course of trial of a breach-of-promise suit, and closes with a recitation of Sam W. Foss' homely poem of helpful fellowship entitled "Say 'Hello!'" Delmore and Lee give an almost startling exhibition of aerial athletics in their original novelty, "A Study in Black and White," in which they use apparatus built and patented by themselves. Canfield and Carleton, prime local favorites, highly amused the house with their little farce, "The Hoodoo Man," and other features were Mills and Morris, blackface minstrel girls; Harry C. Stanley, assisted by Sarah L. Coggswell, in a musical comedy sketch entitled "Der Kapellmeister," and new motion pictures.

"The College Widow" at Century.

"The College Widow," George Ade's great football play, returned to the Century Theater Sunday night and, in spite of the warm weather that smacked of summer gardens and cooling street car rides, drew a big, enthusiastic audience. The play is as we have seen and liked it so many times in St. Louis. Gertrude Quinlan, who created the role of Flora Wiggins, the crude and comical waitress, and who played the part so successfully in the East when the play was first put on, is with the company for the first time in St. Louis and is the comedy hit of the show. Robert Kelly as the handsome Billy Bolton, the star halfback of the Atwater College team, and Marguerite Snow, the pretty "widow," who captures the great Bolton for the team, play their parts admirably and are well supported by George Trimble, Billy's adoring father, and others.

The play is still a prime favorite, and the supporting company capable. Richard Taber's work as "Stub" Talmadge, the busy under-graduate, is worthy of more than passing notice. The great Thanksgiving day game and its victory for Atwater is realistic and pleasing.

"Arizona" at Grand.

"Arizona," one of the best plays written by Augustus Thomas, returned to St. Louis yesterday, opening a week's engagement at the Grand. It is well produced by Hollis E. Cooley, especial attention being paid to its scenic opportunities. The presenting company is capable, the leading characters of the picturesque story being in competent hands, and the interest is well maintained from start to finish.

"Uncle Tom's Cabin" at Imperial.

Little Eva and the bloodhounds and Lawyer Marks and Topsy and cruel Simon Legree were all in evidence at the Imperial yesterday afternoon and evening, "Uncle Tom's Cabin" then beginning its week's engagement. It's a rewritten version of the famous old play and seemed greatly to delight its two opening audiences. On Friday night there'll be an amateur buck-and-wing dancing competition for handsome prizes offered by Manager Russell.

"The Mysterious Burglar" at Havlin's.

Havlin's was full of excitement yesterday afternoon and last night, "The Mysterious Burglar," a new melodrama, supplying the thrills. Its scenes are laid in the Klondike gold camps and its story is rich in pulse-quickening situations.

Columbia's New Bill.

For the week beginning this afternoon the Columbia offers a bright vaudeville bill. It includes McMahon's Pullman Porter Maids, singing and dancing; Bert Leslie, in 'Hogan's Visit;' Tom Nawn and company, in "Pat and the Genii;" Elsie Fay and Bissett and Miller, singing and dancing; the Christie Duo of dancers from St. Petersburg; Daisy Dumont, vocalist; Ed Lavine, eccentric juggler, and new motion pictures.

Champagne Girls at Standard.

The Champagne Girls began a week's engagement at the Standard with yesterday's matinee. They present a clever entertainment, and the company of 40 is headed by Potter and Hartwell, McFarland and Murray, Revere and Yuir, the Coltons and Lyons, the juggler.

Boston Belles at Gayety.

The Boston Belles came to the Gayety yesterday, beginning a week's engagement with matinee and evening performances. The bill includes a clever new musical comedy, well presented, and a bright olio of entertaining acts.

"The Bondman" at Olympic Tonight.

The first American production of Hall Caine's dramatization of his own novel, "The Bondman," will be made at the Olympic tonight, beginning a week's engagement. William A. Brady is starring Wilton Lackaye in the role of Jason, and the engagement promises to be one of the most memorable of the season.

WIFE AWAY, HE DRINKS POISON

Mother Finds Body of Clerk, Bottle Under Pillow.

The dead body of H. S. Draper was found in his bed Monday morning by his mother when she went to call him to breakfast. He had committed suicide by drinking carbolic acid. The empty bottle was under his pillow. He left no note, but it is known that he had worried much about his domestic affairs. He lived apart from his wife.

Draper was a clerk for the Brewer-Clark Co., 704 North Taylor avenue, and lived with his parents at 1124A Madison street.

He was 33 years old. His wife and an 8-year-old daughter lived in the East. His 10-year-old son, Harold, lived with him.

POLICEMAN WAS "NEXT" SUNDAY

William Rothmeier, 55 years old, a barber, living at 3659 Illinois avenue, was interrupted while shaving Henry Thien at the rooms of the South Side Democratic Debating Club, 3678 South Broadway, Sunday, and was arrested by Patrolman McLellen of the Second District. A complaint that Rothmeier was shaving a man on Sunday, in violation of the closing law, was made to the officer by Carles Spreugpfeil, a barber, of 2724 Chariton street.

Seven negroes were arrested in a raid on a house at 203 South Sixteenth street, early Sunday morning, charged with violating the Sunday-closing law. Two men informed the police that they had bought beer in the place.

Lucian Smith and Samuel Miller, colored, were arrested at their home, 6 John street, at noon Sunday, on information furnished by John B. Hanson of 1418 Locust street, who said he had bought beer and whisky in the place. Three cases of beer and a bottle of whisky were found on the premises.

Fred Viehman, 22 years old, of 1304 North Market street, was arrested in a raid on the Monroe Club, at 1202 North Market street, and charged with selling beer without a license.

Six cases of beer, a gallon of whisky and a bottle of wine were confiscated, and nine negroes were arrested in a raid at 20 Johnson street Sunday night. The confiscated goods were taken to the Central District Police Station, where the floor was covered with cases of beer and bottles of whisky captured in various raids.

How Much Have You

In that Savings Account you have been intending to start for some time?
And where is the money you didn't put into it?
Wouldn't you rather have more to show for it?
Why not start that Savings Account today?
We pay 3% interest.

CAPITAL AND SURPLUS, $5,500,000.00

TOM RANDOLPH, President.

R. L. GURNEY, Mgr. Savings Dept.

COMMONWEALTH TRUST CO.
BROADWAY & OLIVE

China Matting
25c and 30c grades, per yard,
15c
(Fourth Floor)

GRAND-LEADER STIX, BAER & FULLER, D. G. CO.
1892 15TH ANNIVERSARY SALE 1907

Rope Portieres
Worth $2.00 a pair; on sale at
$1.89
(Fourth Floor)

Wonderful Price Inducements Will Be Offered Every Day of the Sale

Undermuslins

WE are offering French Undermuslins in this Anniversary Sale far under value, including hand-embroidered Chemises and Drawers of soft nainsook; different designs; finished with scallops and eylets; ribbon drawn through; $1.50 values; at **98c.**
98c
(Second Floor.)

25c to 50c Handkerchiefs at 15c

WOMEN'S Swiss Handkerchiefs; embroidered in new designs; allover patterns and corner effects; prettily embroidered in new pastel shades; also of sheer linen, daintily embroidered and finest Shamrock linen with narrow hems. Men's fine quality pure-linen Handkerchiefs, fancy colored novelties and plain white, hemstitched; an immense assortment; values from 25c to 50c; all are offered during this Anniversary Sale (on Bargain Square No. 8) at **15c.**
15c
(Main Floor.)

India Linons

FOR Tuesday's special selling we offer 100 pieces of White Imported India Linon; 32 inches wide; goods that sell in a regular way at 20c a yard; Anniversary price, per yard, **10c.**
10c
(Main Floor.)

65c and 75c Printed Challies at 35c

THAT kimono, house dress, waist or tea gown will cost you much less than anticipated if you take advantage of this sale of Challies. There are 3000 yards in the lot, and were secured by our European representative away under price. Come in exquisite Dresden and Persian designs, in small figures, stripes and dots; 30 inches wide; 65c and 75c qualities; lengths up to 4 yards, but many pieces to match; choice, per yard, **35c.**
35c
(Main Floor.)

75c Flannels, 39c

ABOUT 60 pieces of fine White Wool Embroidered Flannels, with hemstitched or scalloped edges; deep silk embroidery; a grade that sells regularly for 75c a yard; specially priced for Tuesday's selling, yd., **39c**
39c
(Main Floor.)

Infants' Bands

FOR Tuesday's special selling we offer about 50 dozen Infants' Jersey Ribbed Wool Bands with shoulder straps; these are slightly imperfect, but they will give you as much service as those that have no slight defects; 25c values; at **15c.**
15c
(Second Floor.)

30,000 Yards of Val. Laces in This Great Sale

(Main Floor.)

WE will inaugurate Tuesday what we consider to be the most remarkable sale of Val. Laces this store has ever held. The entire surplus stock of one of Calais' foremost manufacturers, embracing about 30,000 yards secured by our representative while abroad at a very low figure, and we offer them at prices that will induce everyone having present and future needs for Val. Lace, to supply them now.

THIS promises to be a great season for Val Laces, and the demand has been exceedingly large. In view of this condition, the prices we quote are remarkable. There are plenty of the wanted Honiton, dotted, bull's eye, scroll and floral patterns, in round and square mesh effects; hundreds of dainty designs; arranged in three groups:

POINT de Paris, Platt Val., Normandy and French Val. Laces; Edges and Inserting; from 3 to 6 inches wide; round, diamond and square mesh effects; pretty floral designs; on sale in three assortments:

10c qualities,	per yard	5c
15c qualities,	per yard,	7½c
20c qualities,	per yard,	10c

SILK Escurial Lace Bands; heavy corded; very pretty designs; in black and black and white; also Silk Chantilly Laces; in dainty French effects; suitable for trimming gowns; worth to 50c a yard; at 15c

15c per Dozen for 25c Values

POINT de Venise and Irish Crochet Allovers; heavy floral patterns; also conventional designs; raised cushion and burnt-out effects; in white, cream and ecru; worth to $1.50 a yard; at.......... 75c

35c per Dozen for 69c Values

CLUNY, French and English Torchon Lace and French Val. Lace Galloons and Inserting; newest designs; spider drawn and raised floral effects; worth 10c and 15c a yard; at.......... 5c

55c per Dozen for $1 Values

NOVELTY Laces, French Filet, Antique and Cluny; beautifully shaded in new colors and black, combined with gold and silver, and many other novel ideas; very newest creations; worth to $1.00 a yard; at.......... 39c

POINT de Venise Lace Bands and Medallions and Plauen Oriental Lace, in white, cream and Paris; separable Medallions in round, oval and square shapes; prettily embroidered in Irish crochet effects; very pretty floral designs; lace and net combination; worth to 75c a yard; at.......... 29c

ORIENTAL Allover Nets; 45 inches wide; covered with floral and scroll designs; also fancy Dress Nets; woven in dots and coin spots; white and cream; very newest styles; for waists, guimpes and dresses; worth to $1.25 a yard; at 59c

White Batiste, 12½c

FOR Tuesday's special selling we offer 100 pieces of White Imported Batiste; embroidered dots and figures; goods that sell in a regular way at 35c a yard; specially priced, while they last, per yard, **12½c.**
12½c
(Main Floor.)

20c Bath Towels, 12½c

FOR Tuesday's special selling we offer 150 dozen extra heavy Bath Towels; double thread; a Towel that sells in a regular way at 20c each; specially priced during this Anniversary Sale, while the quantity lasts, at, each, only **12½c.**
12½c
(Second Floor.)

25c Hosiery, 15c

STANDARD 25c values for 15c is the Hosiery Section's Anniversary offer. These are Misses' Hose; extra fine quality; full regular made, fast blk. ribbed cotton; double knees, heels and toes; sizes 5 to 9½; pair......15c
15c
(Main Floor.)

$5 Table Sets, $2.98

ALL-LINEN Hemstitched Table Sets, consisting of one Hemstitched Cloth, 8-4 size, and one dozen Hemstitched Napkins to match; set is worth fully $5.00; specially priced for the Anniversary Sale at **$2.98.**
2.98
(Second Floor.)

Fancy Linens

AUSTRIAN Linens—Scarfs and Squares—the former are size 18x36; the Squares, 24 inches, with one row of openwork; also 18-inch, with three rows of openwork; 25c and 39c values; specially priced in this Anniversary Sale 15c
15c
(Second Floor.)

50c Suitings, 19c yd.

ONE case of Oxford Suiting; fine material for tailored waists and dresses; these goods are highly mercerized, and sell in a regular way at 50c a yard; special Anniversary price, while they last, per yard, **19c.**
19c
(Main Floor.)

$25 Room-Size Brussels Rugs, $15

EVERYONE who buys one of these Rugs will have reason to remember our Anniversary Sale. There is a great variety of desirable styles and colorings; many handsome Oriental patterns are included. They are rugs that are very good values at $25.00; we have had them recently on sale at $19.75. Fifteenth Anniversary price **$15.00**
$15.00
(Fourth Floor.)

Pillow Cases

TUESDAY we will place on sale 250 dozen Bleached Hemstitched Pillow Cases of very fine quality; sizes 42x36 and 45x36. These goods sell in regular way for 25c; will sell a limited quantity to each customer, while lot lasts, at..**15c**
15c
(Basement.)

$10 to $25 Summer Robes at $4.98

WE are closing out the balance of our stock of Summer Robes at an enormous sacrifice, including hand-embroidered linen, embroidered batiste, dotted Swiss and French mull; in lingerie effects; the prices are low enough to induce you to buy for next Summer's needs; values ranging from $10.00 to $25.00 are offered at $4.98. There are only about 45 in all; early choosing is advisable. (Robe Section—Main Floor.)
$4.98

25c Linings, 15c

A REMARKABLE saving on staple Linings that have recently advanced 35 per cent, including Bettled Percalines, Hydegrade, Spun Glass and Paisley's Nearsilk; in black, white and colors; 36 inches wide; 25c fabrics; **15c.**
15c
(Main Floor.)

FLUFFY RUFFLES
IS DEMONSTRATING HOW TO WEAR HATS AT
Strauss & Stumer's

To Remove Freckles and Pimples in Ten Days, Use Nadinola

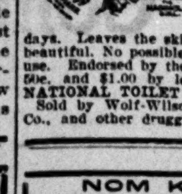

CREAM, a new discovery, sold under a positive guarantee, and money refunded if it fails to remove freckles, pimples, liver spots, tan, sallowness, collar discolorations, blackheads and eruptions of the skin, no matter of how long standing. Ordinary cases in 10 days, the worst in 20 days. Leaves the skin clear, soft, healthy and beautiful. No possible harm can result from its use. Endorsed by thousands of grateful ladies. 50c, and $1.00 by leading druggists or mail. NATIONAL TOILET COMPANY, Paris, Tenn. Sold by Wolf-Wilson Drug Co., Raboteau & Co., and other druggists.

NOM KING LOW
First-Class CHINESE and AMERICAN
RESTAURANT, Ollie Hing, Manager.
All kinds of American and Chinese Delicacies. Open from 10 a. m. to 2 a. m. Call and give us a trial. Satisfaction guaranteed. 21 S. SIXTH ST.

FOR A GENTLE, PLEASANT, TASTELESS and TONIC LAXATIVE APERIENT, TAKE OUR
Granular Effervescent Salt of Phosphate of Soda
In order to call attention to our excellent laboratory facilities and our ability to satisfactorily produce elegant pharmaceuticals, difficult of manufacture, we shall for a season sell this excellent and standard preparation, made in our own laboratory.
Full 50c bottles for 15c.
OUR PRESCRIPTION DEPARTMENT
The best equipped and is most rigorously conducted.
JUDGE & DOLPH DRUG CO.
Two Stores { 515 OLIVE ST. Six floors of drugs. 4th and Market Sts

AMUSEMENTS.

HAVLIN'S Bring the little ones this week to see the live Teddy Bears; they are awful cute.
25c Matinees Tuesday, Thursday, Saturday.
25c MAT. Tomorrow THE MYSTERIOUS BURGLAR He Is the Burglar You Are Looking For.
Next—The End of the Trail.

Bigger, Better House Than You Live In
And a small rent-saving—sounds fanciful? Watch the rental ads. and investigate a few!
Try a 3-TIME AD. in Post-Dispatch Wants.
Results almost certain. Money refunded on unused insertions.
Your Druggist Our Agent.

AMUSEMENTS.

LEMP'S PARK CARNIVAL NOW ON!
WONDERFUL BOTTOMLEY TROUPE
ADMISSION TO PARK, 10c.

STANDARD
The Home of Folly—2 Frolics Daily.
CHAMPAGNE GIRLS
Next—WATSON'S BURLESQUERS.

ODEON TONIGHT And All This Week
JOS. F. SHEEHAN OPERA CO.
IL TROVATORE
SEATS NOW ON SALE AT VAL. REIS PIANO CO., 1005 OLIVE ST.
Eves., 25c, 50c, 75c, $1.00. Boxes, $1.50. Mat. Wed. and Sat., 25c and 50c.
Next Week—FAUST.

AMUSEMENTS.

St. Louis' Most Popular Vaudeville Theater.
COLUMBIA COOL AND COMFORTABLE Twice Daily.
ADVANCED VAUDEVILLE
McMahon's Pullman Porter Maids.
Bert Leslie & Co. Tom Nawn & Co.
Four Golden Graces. Elsie Faye & Boys.
The Christie Duo. Daisy Dumont.
Ed. Lavine. The Kinodrome.
15c—30c—50c. Orchestra Chairs, Reserved, 75c.

BASEBALL TODAY National League Park
Double-Header—First Game at 2 O'Clock.
PITTSBURG vs. ST. LOUIS
In Double-Headers, If 5 Innings of First Game are Played Rain Checks Will Not Be Good.

GAYETY—14th and LOCUST
TWO SHOWS DAILY.
THE HOME OF REFINED EXTRAVAGANZA AND HIGH-CLASS VAUDEVILLE.
THE BOSTON BELLES.
Next—BLUE RIBBON GIRLS.

AMUSEMENTS.

GARRICK TWICE DAILY
KLAW & ERLANGER'S ADVANCED VAUDEVILLE
Theatrical Triumph of the Times
Mills & Morris. Canfield & Carleton.
Stanley & Coggswell. Willy Zimmerman.
Madame Herrman. Delmore & Lee.
Ray L. Royce. The Great Pictures.
Frederick V. Bowers In the Musical Comedy, COLLEGE DAYS
Better reserve your seat in advance.

POPULAR IMPERIAL TEMPTATION PRICES, 15c-25c-35c-50c
25c Mat. TO-DAY
AL W. MARTIN'S UNCLE TOM'S CABIN
Dancing Contest Friday Eve.
Next Sunday Mat.—Murray & Mack.

AMUSEMENTS.

OLYMPIC TONIGHT
FIRST TIME IN AMERICA
WM. A. BRADY Presents
WILTON LACKAYE
In Hall Caine's Greatest Success.
THE BONDMAN
From Drury Lane Theater, London.
Popular Matinee Wed., 25c to $1.00.
Next Sun.—Louis Mann in the White Hen

CENTURY MAT. WED. 25c to $1
Henry W. Savage Offers THE COLLEGE WIDOW By George Ade
Next Sun.—THOS. JEFFERSON in RIP VAN WINKLE.

GRAND MATS. WED. & SATURDAY 25c and 50c.
Night Prices—25c, 35c, 50c, 75c and $1.00.
America's Greatest Play, by Augustus Thomas
ARIZONA
Next Sunday Matinee—WIZARD OF OZ.

SOCIETY

Scotch thistle and cairngorm will add an interesting touch to the wedding of Miss Eleanor Wright, daughter of Mr. and Mrs. John Wright of Windemere place, and Dr. George Robertson of Dumfernline, Scotland. This will take place Monday evening at 8 o'clock at the family residence.

Masses of rich purple thistles brought from the country will decorate the house, in compliment to the nationality of the bridegroom.

Dr. Robertson has given his bride several ornaments that are typically Scotch, which she will wear.

One is a maginficent pendant of diamonds, sapphires and pearls, in the shape of a large Scotch thitsle, while another equally interesting jewel is a cairngorm bracelet, the quartz being handsomely set in dull gold.

One Hundred Invited.

The ceremony will be read by Rev. Dr. A. A. Binnington of the Church of the Ascension, before 100 relatives and intimate friends. These guests were asked to the ceremony as there is to be no subsequent reception, merely informal merry making and congratulations.

The bridal party will stand in front of a high-mirrored mantel, which is to be banked with thistles and delicate white stevia.

The bride will wear an empire robe of fine mesh white net, embroidered in orchid design with silk. Her tulle veil will be caught with orange blossom sprays, while she is to carry thistles and lilies of the valley in a shower bouquet.

Her only maid of honor will be Miss Elizabeth McManus of Dallas, Tex., a cousin, who will wear white hand-embroidered batiste and inserts of fillet lace, with a shower of Kaiserin roses.

Mrs. Wright, the bride's mother, will wear black net, embroidered in black chenille and built over pale lavender satin.

Mr. Robert Wright, the bride's brother, will be best man, while Dr. Adrian Bleyer of St. Louis will be groomsman.

The bride, who is Mr. and Mrs. Wright's eldest daughter, met Dr. Robertson while visiting in Scotland last summer. She spent five months in Dumfernline and the engagement was consummated at that time.

After a short Western trip the couple will return to St. Louis to remain until Oct. 5 at the Buckingham. Then they are going to New York and sail for their future home in Scotland.

SHE HAS RETURNED FROM NARRAGANSETT

Mrs. Herbert A. Philbal

South Side Weddings.

Three important South Side weddings that are arranged to take place early in October are as follows:

Miss Mabel Pfaff, sister of Mrs. Charles E. Grueninger of Arsenal street, and Mr. Albert F. Groebl, who has recently gone to Washington, D. C., to reside, and where they will live after their marriage.; Miss Alice Woodward, daughter of Prof. and Mrs. Calvin Woodward of Hawthorne boulevard, and Mr. Oscar Koken, also of Hawthorne boulevard; and Miss Vida Gruner of 3406 Hawthorne boulevard and Mr. Philip Moss.

Ginocchio—Bewig.

A wedding of much interest took place Tuesday, when Miss Rose Ginocchio, a popular young school teacher, became the bride of Mr. J. William Bewig. Relatives of the bride and groom witnessed the ceremony at the Ginocchio home, 2115 Clark avenue. The parlors were festooned with smilax caught with pink and white satin bows. The same color scheme was carried out in halls and dining room and in the table decorations. Mr. Bewig has built a home in Wellston, where the young couple will be at home to their friends after Oct. 1.

Sharre Zedeck Outing.

The Sharre Zedeck Young People's Aid Society gave an outing Sunday at Sappington, Mo. The day was spent in dancing and games of various kinds were indulged in. Those present were:

Misses—	Misses—
Irene Kurlander,	Ida Rosenblatt,
Rose Medneck,	Alma Haas,
Etta Saltz,	Rose Siegel,
Leah Siegfried,	Gussie Fadem,
Anna Portner,	Dora Levitt,
Messrs—	**Messrs—**
Jack Rosenblatt,	M. M. Reynolds,
Michael Grolineck,	Max Medneck,
Isidore Siegfried,	Samuel Levitt,
J. Barrack,	I. Gascervoit,
J. Jacques,	S. Silberstein.

Banhan—Phillips Party.

Miss Margaret Banhan and Miss Margaret Phillips entertained Miss Euphenia Mickels with a farewell party at her home, 6755 Vernon avenue, Friday evening. The lawn was decorated with Japanese lanterns. Miss Mickels will depart for the East in September. Those present were:

Misses—	Misses—
Margaret Phillips,	Anna Mae Mickels,
Margaret Banhan,	Birdie Mickels,
Mamie Duddy,	Mamie Garrison,
Katie Christian,	Euphenia Mickels.
Anna Barnes,	
Messrs.—	**Messrs.—**
Tim Cocoran,	Dr. Thurmon,
Wallace Sacre,	Ed McRee,
Mattie Wallace,	Thomas Jackson,
Will Barnes,	Mrs. Mickels.

Surprise Party.

A surprisse party was given in honor of Miss Agnes Schloemer at her home on Virginia avenue Tuesday evening. A musical program entertained the guests. Those present were:

Messrs.—	Messrs.—
Valentine Crenzer,	Fred Morg,
E. L. Foell,	Alfred Neuman,
R. Griesidieck,	Joseph Schloemer,
E. H. Hatzfeld,	Frank Schloemer,
Louis Hoff,	Walter Scott,
Carl Kupferer,	Charles Smith.
Misses—	**Misses—**
Alice Bramble,	Irene Offill,
Elizabeth Hartman,	Edith Padon,
Bessie Hatzfeld,	Agnes Schloemer,
Fern Hiller,	Helen Schnieders,
May Kennedy,	Agnes Scott,
Martha MacIntyre.	Marguerite Tremlett.

Mrs. J. R. Holton and daughter, Jennie, of McPherson avenue have left for Colorado resorts, to be gone a few weeks.

Miss Jennie Parish entertained a number of friends at her home, 3723 St. Louis avenue, Sunday, in honor of her twenty-second birthday. Those present were:

Misses—	Misses—
Winnie Ehrhardt,	Linda Kunkel,
Emma Ehrhardt,	Mary Readdy,
Josie Smith,	Callie Brown,
Helen Blonck,	Jennie Parrish.
Mary Blonck,	
Messrs.—	**Messrs.—**
Ralph Cook,	E. Parrish.
Clarence Haws,	
Mr. and Mrs.—	**Mr. and Mrs.—**
L. Schneider,	George Slahmann,
Wm. Slahmann,	

Church Classes Entertained.

The Misses Julia and Frances Carson of 3856 St. Louis avenue entertained the Amoma and Aoga classes of the Third Baptist Church Thursday evening. There were 60 in attendance. Among those present were:

Misses—	Misses—
Mary Tate,	A. Turlington,
Frankie Peanick,	Mary Peanick,
Olivia Zipff,	Julia Carson,
Cora Conklin,	Alta Armstrong,
Nellie Tate,	B. Reeves,
C. Ballard,	Emma Peanick,
T. Reeves,	Clara Elrod,
A. Diel,	B. Duncan,
Eva Johnson,	V. Dodd,
B. Olsen,	Elizabeth Dodd,
R. Moller,	Frances Carson,
Mmes.—	**Mmes.—**
Work,	Vassar,
Shanks,	Carson.
Verdine,	
Messrs.—	**Messrs.—**
F. Boling,	J. E. Moore,
W. J. Verdine,	W. B. Sweeten,
J. F. Roan,	D. Johnson,
R. R. Tate,	J. L. Scott,
W. G. Tinker,	S. Ricket,
H. P. Depew,	F. Sherlwin,
L. B. Graham,	Prof. Wills,
F. R. Tate,	L. H. Elrod
T. S. Aldridge,	

Club Entertained.

The T. B. G. Club was entertained at the home of Miss Lillie Engel Monday evening. The program consisted of music and games. Among those present were:

Misses—	Misses—
Oma Koch,	Edna Koch,
Lillie Engel,	Nellie Crowley,
Stacia Scully,	Cecilia Duffy,
Edna Grisbeck,	Lottie Stromberg.
Mary Jantzen,	

Children's Surprise Party.

A surprise party was given in honor of Miss Helen Throm at her home, 3123 Hickory street. Those present were:

Misses—	Misses—
F. Cain,	V. Talley,
K. Leach,	J. Bosco,
M. Mitchell,	A. Cassidy,
H. Throm,	F. Robbins,
A. Mitchell,	H. Cain,
C. Carney,	H. Higgins,
M. Carney,	N. Higgins,
R. Swayzey,	M. Fanning,
C. Throm,	C. Frey.
F. Frey.	
Masters—	**Masters—**
O. Throm,	W. Frey,
J. Cain,	A. Throm,
R. Throm,	Ray Throm.

MRS. CLARKSON CARPENTER WEDS CHICAGO LAWYER

Husband, Like Former St. Louis Woman, Had Been Married and Divorced.

Announcements have been received in St. Louis of the marriage in Chicago of Mrs. Harriet McAuley Carpenter, divorced wife of Clarkson Carpenter, son of a rich St. Louis real estate dealer, to Charles T. Morse, a Chicago attorney.

Mr. Morse lives at Kenilworth, a suburb of Chicago. His bride's parents, Mr. and Mrs. John T. McAuley, also live there. The ceremony was performed Saturday afternoon by Rev. Mr. Horswell of the Kenilworth Union Church.

Both Previously Married.

Like his bride, dispatches say, Mr. Morse has been married before. He obtained a decree of divorce in 1904 in Chicago, it appears, alleging that his wife had taken their two sons, now aged 17 and 13, respectively, and removed to Nantucket, Mass. They are now reported to be in Switzerland. Mrs. Morse did not oppose the divorce petition.

As Harriet McAuley, the present Mrs. Morse was a belle in Kenilworth and Chicago some seven or eight years ago, when she was wooed and won by Clarkson Carpenter, handsome son of James M. Carpenter. Two children were born to them and their friends thought them happily married.

Knew Wife's Intentions.

But there was a separation a few years ago. Mrs. Carpenter returned to her parents' home and an uncontested divorce suit followed. Mr. Carpenter now resides at 4564 West Pine boulevard, with his father. He said, when asked about his former wife's marriage, that he understood she was to wed a man named Morse. He made no other comment.

According to reports from Chicago, the residents of Kenilworth had expected the wedding for some time. It was known in that suburb that Mr. Morse and Mrs. Carpenter were devoted to each other. Mr. Morse spent the past summer at the same hotel with the McAuley family at Lake Forest, Ill. No formal announcement of the wedding had been made, however.

Many of the Business Men

Of the Great Southwest were formerly clerks and salesmen in St. Louis and other large cities. The "Land of Opportunities," reached by the M., K. & T. Railway, has an oopening for you.

Why not go and see for yourself. Round trip Sept. 17, $20 or less to all points. Good 30 days, stop-overs both ways. Call or send for booklet, "The Coming Country." B. R. Morton, P. & T. A., 722 Olive street.

IRISHMEN WILL PUT BOYCOTT ON ALL GOODS FROM ENGLAND

Peter Golden Outlines the Sinn Fein Society's Work for Home Rule.

Peter Golden, president of the local branch of the Sinn Fein Society, clearly outlined the plan of campaign of that organization to a large audience at the first public meeting of the local branch, held at 3830 Olive street, Sunday night.

According to his statement, the plan of action by which the society hopes to obtain Home Rule for Ireland is one of passive resistance. It is, in fact, a plan to bbycott England, including refusal to buy her products or pay taxes to English collectors.

Irish dances by John Barry and David Neenan, and Irish songs by Miss Mary Golden were features of the exercises. The meeting was presided over by P. T. McGovern.

Don't Envy Your Neighbor

Because he has a Diamond, but buy one for yourself on our easy weekly or monthly credit terms. Loftis Bros. & Co., 2d Floor, Carleton Bldg.

WHEN A MAN is out with a hammer his liver is doing the knocking.

Recommend ½ glass

Hunyadi János Water

Before Breakfast.

A NATURAL LAXATIVE WATER.

Bottled at the Springs.

Avoid substitutes.

DR BURKHART'S VEGETABLE COMPOUND

Is recommended for the following ailments, viz.: Rheumatism, neuralgia, scrofula, erysipelas, dyspepsia, headaches, kidney, liver and stomach complaints, catarrh, indigestion. Dr. Burkhart's vegetable compound is a purifier of the blood and a stimulator of the nerve system. Thirty days' treatment, 25c. All druggists.

CALL ON **Fluffy Ruffles** AT Strauss & Stumer's

SAYS ROOSEVELT ORDERED THE FAIRBANKS COCKTAIL

Bishop Berry Declares the President Personally Had the Liquor Served.

Special to the Post-Dispatch.

DETROIT, Mich., Sept. 16.—That President Roosevelt himself asked for the cocktails served at Vice-President Fairbanks' dinner at Indianapolis, is asserted by Bishop Joseph F. Berry on the authority of Indianapolis churchmen.

"There probably is no doubt that liquor of some sort appeared on the Vice-President's table when he entertained President Roosevelt at Indianapolis," said the Bishop today. "But, as it is told to me, the Vice-President did not order the drinks, and did not even know they were served. Mr. Fairbanks never touches a drop of intoxicating liquors himself, but it is well known that President Roosevelt likes it now and then.

"The arrangements were entirely in the hands of the caterer. And it is credible that Mr. Fairbanks did not even notice that they were on the table."

NAVAL STUDENT'S NOSE IS BROKEN IN A FIST FIGHT

Taunted Because of Being a Jew Solomon Endel Sends James Shore to Hospital.

Special to the Post-Dispatch.

ANNAPOLIS, Md., Sept. 16.—The Naval Academy authorities are in possession of information of a hotly contested fist fight between Midshipmen James S. Shore of West Bay City, Mich., and Solomon Endel of Lake Charles, La., about a week ago. Shore's nose was broken and he recieved other injuries. He has been in the hospital until this morning, when he was restored to duty.

Both are members of the same class, the second, so that the affair had nothing to do with hazing or class feeling. The fight was said to have been because of some taunt directed against Endel, who is a Jew. Shore was badly beaten and his friends were very anxious about him for awhile. As the fight was of a personal nature the authorities are not likely to deal severely with the participants.

Mrs. Minor Morris Is Improving.

Mrs. Minor Morris, who has been a patient at the City Hospital for several days, is said by the physicians there to be rapidly improving.

MOB HANGS THE WRONG MAN, BUT MISTAKE IS RECTIFIED

Thought Detective Was a Strike-Breaker Until His Badge Was Seen.

Special to the Post-Dispatch.

PITTSBURG, Pa., Sept. 16.—In a fight betwneen union and nonunion workmen in the Lawrenceville mill district early Sunday, County Detective J. K. McCullough was mistaken for a nonunion man by a crowd, which obtained a rope, placed it about his neck, threw one end over the crossarm of a lamp post and had the detective dangling in the air before the mistake was discovered and he was lowered to the ground.

Employes in a number of machine shops are on strike. John Anderson, a nonunion man, met John Manning, a striker, and both opened fire. Manning was so seriously wounded that he may not recover.

Detective McCullough and Anderson engaged in a running pistol fight, in which almost fifty shots were exchanged. The crowd closed in and mistook McCullough for Anderson. The detective was almost dead when someone noticed his badge. After being lowered, he was soon revived. Anderson was captured.

COUNTESS CLAIMS A DEAD KING SPOILED HER CAREER

Royal Family of Italy Must Answer in Court for Humbert's Alleged Promises.

Special Cable to the Post-Dispatch and New York World.

Copyright, 1907, by the Press Pub. Co. (New York World.)

ROME, Sept. 16.—The Tribunal of the First Instance has decided to permit Countess Cesarina Gaddihercolani to prove in open court her assertion that King Humbert acquired a profound affection for her when she was only 16 years old. She claims that the King's affections for her not only did her moral wrong, but injured her pecuniarily by preventing her from pursuing the musical career for which her parents had intended her.

She asserts besides that King Humbert promised her often that he would provide handsomely for her future, but that his assassination by anarchists prevented him from doing so. The Countess calims a collosal compensation in money.

Gen. Pouzio Vaglia, on duty at the Quirinal, will represent King Victor Emmanuel in the case, which will be heard in November.

Make It Right

First, be sure it comes to a boil, then boil it 15 minutes longer.

That's the only way to get the rich color, specific flavour, and wholesome food qualities out of

POSTUM FOOD COFFEE

You can't get any "badness" out of it, if you boil it an hour—there's none there. It's made of clean, hard wheat berries, parched just like coffee but without the drug—caffeine—that makes coffee harmful to so many persons.

Make it right, and understand why

"There's a Reason"

POSTUM

DOUBLE GOLD Stamps Tomorrow

25c Challies In new Kimona designs; Tuesday, yard **10c**

10c Dress Ginghams In pink and blue checks and plaids; yard..... **5c**

75c Holland Window Shades ...ed and blue only; ...nted on best ...rollers; length ... Tuesday.... **25c**

12½c Fleece Wrapper and Kimona Flannels All new Fall patterns; Tuesday, special at **7½c**

...'s Skirts, 1.98 ...skirts, all walk-...plaited panels, tai-..., come in blue, ...brown and fancy mix-..., special for one day at..... **1.98**

$5 Satin Shirt Waist 2.98 Beautiful satin Waist, with small tucks and handsomely embroidered front; long sleeves, trimmed with Val. lace; special for one day, at..... **2.98**

ST. LOUIS' MOST POPULAR STORE

Globe

7TH & FRANKLIN AVE.

HOTELS AND RESORTS. HOTELS AND RESORTS.

WHERE WILL YOU SPEND THE WINTER?

EVERYBODY'S MAGAZINE TRAVEL AND HOTEL SERVICE

Will definitely outline your trip from any place, anywhere. Train schedules, fare and Pullman charges. Will select your hotel and reserve your rooms in advance.

BUSINESS RECREATION OR PLEASURE

A postal card will enlist our influence, absolutely free of charge, and "MAKE YOUR TRAVELS EASY."

Everybody's Magazine Travel and Hotel Service. Union Square, North, New York.

Gained Ten Pounds

Female Ills

cause women to fall off in flesh, and make them weak, pale, miserable and "peaked." It is one symptom of female trouble.

Wine of Cardui has been found to tone up their womanly system, so that this drag of disease on the constitution is eased off, and the body resumes its natural buoyancy of health.

With health, of course, comes, to those who have lost flesh, as the result of illness, increase in weight, a better coating of fat over the nerves and better reserve against overwork and waste of energy.

Thousands of too-thin women, who cannot get fat, would undoubtedly find the cause of their lack or loss of flesh to consist very largely of female trouble—a reliable treatment for which, is Wine of Cardui.

Mrs. M. C. Griffin, of Brunswick, Tenn., writes: "I have used two bottles of Wine of Cardui, and am now on my third, and it is doing me all the good in the world. I think it is the best medicine that was ever made, for women. Since using it, I have gained 10 pounds, in two months' time. I hope you will publish what I say, in order that it may assist other suffering women." Try it. It may help you, as it helped Mrs. Griffin. Why not? At all druggists, $1.00 a bottle, with full directions for use.

Mrs. M. C. Griffin Brunswick, Tenn.

FREE BOOK FOR LADIES Write for Free 64-page Book for Women. If you need Advice, describe symptoms, stating age, and we will reply in plain sealed envelope. Address: Ladies Advisory Dept., The Chattanooga Medicine Co., Chattanooga, Tenn.

Wine of Cardui

G 131

Warning to the Public

Palpable Fraud Being Perpetrated.

We desire to warn our friends and patrons that certain persons in and about St. Louis are offering to their customers a beer other than SCHLITZ BEER as and for the genuine

Schlitz Milwaukee Beer

to the great injury of our legitimate trade and a fraud upon the public, and that certain breweries are making and bottling a spurious beer, and fraudulently selling it, or causing it to be sold, as and for the genuine SCHLITZ BEER.

We have already commenced suit to protect our rights and those of the public in this respect, and hereby notify all parties who fraudulently injure our business that they will be prosecuted by us.

Judgment has been obtained against Louis Sarazan, proprietor of Sarazan Buffet, Frisco Building, in the Circuit Court of the United States for the Eastern Division of Missouri and a perpetual injunction against the defendant is now of record in that Court.

Jos. Schlitz Brewing Company

Milwaukee, Wis., August 7, 1907.

"FAN" WHO HIT UMPIRE CHARGED WITH ASSAULT

Information Issued and Police Declare War on Rowdyism at Ball Parks.

EVANS WILL RECOVER

Does Not Want to Prosecute Boy Who Threw Soda Bottle.

HURLED MISSILE IN GLEE

Says He Meant No Harm, but Crowd Tried to Seize Him.

Umpire William G. Evans, whose skull was fractured by a soda bottle thrown from the bleachers by Hugo Duesenberg of 1507 Obear avenue, during the third inning of the first two baseball games at Sportsman's Park Sunday afternoon, told the police of the Dayton Street District Monday that he had no desire to prosecute Duesenberg. He said he thought Duesenberg was over enthusiastic over the game and had not thrown the bottle with the intention of harming him.

Evans rested well Sunday night at Mullanphy Hospital and the physician says he will recover.

Duesenberg will be released Monday afternoon on an $800 bond, furnished by Delegate F. W. Priesmeyer of the First Ward. The bond was accepted by Judge Hickman P. Rodgers of the Court of General sessions.

An information charging assault to kill was issued against Duesenberg Monday by Assistant Circuit Attorney Johnson. "This is a deplorable case of rowdyism," said Col. Johnson, after hearing the testimony of policemen and two witnesses who were in the bleachers, "and I hope the Courts will deal with it in a manner which will stop such demonstrations."

Capt. Schoppe said that all persons caught throwing bottles at the ball games will be prosecuted. The police have no power to stop the sale of soda water in the stands while the owners of the park have license to do that kind of business.

Though rowdyism of this kind has manfested itself several times this year, President R. L. Hedges, who owns the park, says the sale of pop will not be stopped. He says the players are usually too far away to be hurt by such missiles.

Twenty thousand people were in the grand stand, pavilion, bleachers and the rope-inclosed field when Harry Howell, who was pitching for the Browns, went to bat for the first time. Howell caught one of Pitcher Killian's curves on the end of his bat and drove it on a line into the bleachers.

The spectators stood up and shouted themselves hoarse as the pitcher made the circuit of the bases and tied the score, Detroit having made one run in the first inning.

Duesenberg, 17 years old, a clerk in the office of the German Consulate, 408 Olive street, was among the crowd of wildly enthusiastic "rooters" in the left-field bleachers. As the umpire and players walked along the foul line they stopped for a moment in front of the bleachers. Some one threw a bottle and it fell near the players.

Bottle Was Filled.

In a delirium of joy Duesenburg arose in his seat and threw a bottle, filled with a soft drink. Straight as an arrow it flew toward Umpire Evans. It struck him at the base of the skull and he fell as if he had been shot. The bottle was broken into a thousand pieces and bits of it sprinkled the players who were standing near. It weighed, with its contents, 23 ounces.

Pandemonium broke loose. The players, thinking Umpire Evans had been killed, gathered around him and carried him quickly to the clubhouse, where he was attended by half a dozen physicians.

The crowd, angered by the incident, began making threats against the bottle thrower. The police crowded into the bleachers to search for the bottle thrower. Duesenberg was pointed out by two other occupants of the stands, and he was arrested.

He admitted that he threw the bottle. He said that he was excited over the fact that Pitcher Howell's home run had tied the score, and threw the bottle aimlessly toward the field. He declared that he did not intend to hit the umpire.

Police Restrain Crowd.

So enraged were the people in the stands that they began shouting, "Lynch him." Several women fainted. The men in the stands made a rush for the exits to get on the field, evidently intending to administer summary punishment to the bottle thrower.

The police kept the greater part of the crowds back, but several thousand angry men followed the captors of Duesenburg and threatened him. Capt. Schoppe of the Dayton Street Police Station, Patrolmen Quigley, Collier, Reeves and Hollingsworth finally got the prisoner out of the park in safety. Some of the crowd followed the policemen and the prisoner to the old Fair Grounds Station, determined to punish Duesenburg.

Evans, whose home is in Youngstown, O., is 24 years old, and is the youngest umpire in the American League.

Young Duesenberg is the son of G. F. C. Duesenberg, an instructor in the Walther College, 1621 South Eighth street. He said he had no intention of injuring the umpire and that he was merely wild with joy because the Browns had tied the score.

YOUTH WHO HIT UMPIRE AND EXACT SIZE OF BOTTLE HE THREW

Mrs. Winslow's Soothing Syrup for Children teething produces natural, quiet rest.

DEATH WILL BE INVESTIGATED

Cause of Cramps to Be Determined by Post-Mortem Examination.

Clarence Wallace, aged 45 years, married, died Sunday of cramps. He complained Saturday when he went to his home, 1405 Sarsfield place, and Dr. E. E. Holt was called and relieved him. Sunday he was again siezed with cramps and died before the doctor reached him. Dr. Holt refused to issue a death certificate until the cause of death was determined. The Coroner will hold a post-mortem examination.

No torture to that of a rheumatic. Prescription No. 2851, by Elmer & Amend, quickest relief of all.

PLANS FOR ROOSEVELT DINNER

W. H. Neely, chairman of the Financial Committee of the General Committee which is arranging for the reception of President Roosevelt in Memphis, Tenn., and J. F. Warren of the Entertainment Committee, left St. Louis Sunday night after a conference with Secretary W. F. Saunders, Harry B. Hawes and J. E. Smith of the Business Men's Association.

The dinner to be given visiting Congressmen was discussed in detail. After the conference the party went automobiling and then had dinner at the St. Louis Club. Next Saturday night Messrs. Hawes, Saunders, Smith and W. K. Kavanaugh will make a trip to Memphis to finish the plans.

They cure colds in one day. Red Cross Cough Drops. 5c per box.

Mistook Carbolic Acid for Whisky.

The funeral of John J. O'Brien, 69 years old, who died 30 minutes after he accidently drank carbolic acid Sunday afternoon at the home of his daughter, Mrs. Elizabeth Morrissey of 2702 Walnut street, will be held from his daughter's home Tuesday morning. The acid was in a whisky bottle.

POPE PIUS PUTS BAN ON MODERNISM

New Encyclical Forbids the Reading of "Modernist" Publications.

"SYNTHESUS OF HERESY"

Provides for a Council in Every Diocese to Combat Popular "Errors."

(BY ASSOCIATED PRESS.)

ROME, Sept. 16.—The Observatore Romano, organ of the Vatican, today issued an important encyclical of Pope Pius X, on "Modernism," which really is a completion of his recent syllabus. The document sets forth that modernism is a serious danger to the church, refers in detail to the various features of modernism, condenms it as dangerous in philosophy, faith, theology, history, criticism and reforms, and arrives at the conclusion that modernism is a synthesus of all heresy and must logically lead to atheism.

Provisions of Encyclical.

The encyclical makes the following provisions:

1. The teaching of philosophy, positive theology, etc., is to be carried on in the church, schools and universities, but in a Catholic spirit.
2. Modernists are to be removed from professorships and the direction of educational institutions.
3. The clergy and faithful are not to be allowed to read modernist publications.
4. A committee of censorship is to be established in every diocese to pass upon the publications which the clergy and faithful shall be permitted to read.
5. The encyclical of the late Pope Leo XIII prohibiting the clergy from assuming direction of publications without their bishop's permission and providing for supervision of the work of ecclesiastical writers is confirmed.
6. Ecclesiastical congresses, except on rare occasions, are prohibited.
7. A council is to be constituted in every diocese to combat modern errors.

WOMAN THROWN FROM A BUGGY

When the buggy in which she, her husband and two children were riding was struck Tuesday afternoon by a southbound Grand avenue car at Grand and Magnolia avenues, Mrs. John O'Leary of 3868 Easton avenue was thrown from the vehicle and badly shaken.

The horse was slightly injured. A pane of glass in the car was broken. The O'Learys were taken home on a car.

Dignified Style.
Superior Workmanship
Exceptional Quality.
$1.90 to $5.00
GOETTLER'S HATS
1260 SOUTH BROADWAY.

FLUFFY RUFFLES
IS DEMONSTRATING HOW TO WEAR HATS AT
Strauss & Stumer's

THE GIRL of THE HOUR
GETS HER IDEAS FROM
THE DELINEATOR

If you want to know the fad of the hour in dress, get THE DELINEATOR. **Six Parisian fashion experts and artists** report daily to it the latest creations in this Fashion center. These styles are illustrated by artists of world-wide reputation.

Mrs. Osborn, creator of fashion for women of fashion in America, has just returned from Paris. With that fine discernment that has made her famous, she has selected for THE DELINEATOR the very best productions of the great fashion creators of that center.

Her Letter for **OCTOBER** is a Special Treat

YOU CAN GET IT IN
THE DELINEATOR
15 Cents a Copy—$1.00 a Year
From the Newsdealer or any Butterick Agent, or
THE BUTTERICK PUBLISHING COMPANY, Ltd.
Butterick Building, - - New York

The Delineator and Butterick Patterns
ON SALE AT
The May Co.
Washington Avenue, Sixth Street and Lucas Avenue

MISS JULIL FLORENCE WALSH

WOMEN SUFFER

Many women suffer in silence and drift along from bad to worse, knowing well that they ought to have immediate assistance.

How many women do you know who are perfectly well and strong?

The cause may be easily traced to some feminine derangement which manifests itself in depression of spirits, reluctance to go anywhere or do anything, backache, flatulency, nervousness and sleeplessness.

These symptoms are but warnings that there is danger ahead, and unless heeded, a life of suffering or a serious operation is the inevitable result. The best remedy for all the symptoms is

Lydia E. Pinkham's Vegetable Compound

made from native roots and herbs. No other medicine in the country has received such widespread and unqualified endorsement. No other medicine has such a record of cures of female ills.

Miss J. F. Walsh of 328 W. 36th St., New York City, writes:—"Lydia E. Pinkham's Vegetable Compound has been of inestimable value in restoring my health. I suffered from female illness which caused dreadful headaches, dizziness and dull pains in my back, but your medicine soon brought about a change in my general condition, built me up and made me perfectly well."

Lydia E. Pinkham's Vegetable Compound cures Female Complaints, such as Backache, Hot Flashes and Organic Diseases. It is invaluable in preparing for child-birth. It cures Nervous Prostration, Headache, General Debility and invigorates the whole system.

Mrs. Pinkham's Standing Invitation to Women

Women suffering from any form of female ailments are invited to write Mrs. Pinkham, at Lynn, Mass. Her advice is free.

Kline's
Fall Opening Display
Of this season's newest and most effective fashions in
Suits Costumes Wraps and Millinery
Is announced for
Tomorrow (Tuesday) and Wednesday

It will be **the** style event of the season—a display that will be at once accepted by all St. Louis women as positively and authoritatively indicating the correct styles for Fall and Winter wear.

You are earnestly invited to attend

Kline's
509 Washington Avenue
ST. LOUIS' MOST MODERN SUIT, CLOAK AND MILLINERY STORE
St. Louis Cincinnati Kansas City

This Fall
MATTHEWS
Wants your head

700 PINE ST.
DRESS HATS FOR THE OPERA.

Bon Ami
The Best Scouring Soap Made
A Scouring Soap
A Metal Polish
A Glass Cleaner

CARTER'S LITTLE LIVER PILLS.
Genuine Must Bear Fac-Simile Signature
Brent Good
REFUSE SUBSTITUTES.

SICK HEADACHE
CARTER'S LITTLE LIVER PILLS.
Positively cured by these Little Pills.
They also relieve Distress from Dyspepsia, Indigestion and Too Hearty Eating. A perfect remedy for Dizziness, Nausea, Drowsiness, Bad Taste in the Mouth, Coated Tongue, Pain in the Side, TORPID LIVER. They regulate the bowels. Purely Vegetable.
SMALL PILL. SMALL DOSE. SMALL PRICE.

CARTER'S LITTLE LIVER PILLS.
Genuine Must Bear Fac-Simile Signature
Brent Good
REFUSE SUBSTITUTES.

JAI ALAI
Roller Skating Rink
OPENS
Tuesday Evening, Sept. 17th.

SAVE YOUR
OLD BARRELS.
BRUECKMANN COOPERAGE CO., 2700 BISMARCK ST.
WE PAY MORE.

DON'T FAIL TO MEET
FLUFFY RUFFLES
AT
Strauss & Stumer's

The legitimate PAID circulation of the Post-Dispatch in St. Louis and its Suburbs is greater than that of ALL other English Dailies COMBINED.

SCHOOLS AND COLLEGES.

BROWN'S BUSINESS COLLEGES

Vandeventer and Delmar Avs. ST. LOUIS, MO.
Century Bldg., 9th & Olive Sts., ST. LOUIS, MO.
Collinsville and St. Louis Avs., EAST ST. LOUIS, ILL.
Three big schools under one management. Call or write.
Supt. M. M. LINK, ST. LOUIS, MO.

Complete Business and Stenographic courses. High-grade teachers. New building. New equipment. Modern methods. New enrollment plan—books and stationery furnished free. One tuition covers everything—no extras—no double charging. Every graduate is employed. A course at Brown's means success, a good position, and a good salary. Fall term opens Sept. 3d. Call or write today for circulars and Brown's Book.
Night School opens Sept. 9.

ST. LOUIS SCHOOL AND MUSEUM OF FINE ARTS
—ITS Technical Classes Competently cover the FIELD—
—DRAWING, PAINTING, SCULPTURE, APPLIED ART—
Illustration, Pottery, Bookbinding Courses,—Pronouncedly Practical Successes
Has Grand Prize from International Jury; From St. Louis has Large Public—and Private Gifts, in Aid of Art Education in the West—
Director, HALSEY C. IVES, LL. D. Next Term Opens, Sept. 23
WRITE FOR ILLUSTRATED HANDBOOK—FREE

St. Johns Military Academy
(The American Rugby)
Prepares for college and for business. Finest school plant in America. For catalogue address St. Johns Military Academy, Delafield, Waukesha County, Wisconsin. (File N)

Perkins & Herpel BUSINESS COLLEGE, Locust & Seventh Sts.
St. Louis, Mo.—Commercial, Shorthand and English courses. Day and night school. Now open. Call or write for catalogue.

The Post-Dispatch is the only evening newspaper in St. Louis that receives or publishes news gathered by the Associated Press.

SCHOOLS AND COLLEGES.

UNIVERSITY OF NOTRE DAME
NOTRE DAME, INDIANA.
A Catholic College Home
Every Educational Advantage
Every Moral Safeguard
18 Buildings—75 Professors—800 Students.
Courses in Ancient and Modern Languages, English History and Economics, Chemistry, Biology, Pharmacy, Civil, Electrical, Chemical and Mechanical Engineering, Architecture, Law, Shorthand, Bookkeeping, Typewriting.
TERMS: Board, Tuition and Laundry, $400. Minim Department for Boys Under 13, $250. Address The Rev. John Cavanaugh, President.

YOU MAY FAIL ONCE,
BUT HARDLY THREE TIMES. TRY A THREE-TIME AD IN
Post-Dispatch Wants
Results almost certain—Money refunded on unused insertions.
YOUR DRUGGIST OUR AGENT.

BEST DENTISTRY
Free Dental Clinic. Small Charges for Materials. Graduate Dentists Only.
WHAT YOU WANT: You want your teeth extracted without pain; platework that is satisfactory; beautiful sanitary bridgework; roofless plates; the best 22k gold crowns. You want this done as good as any living dentist can do it, and at the cheapest possible price. We will forfeit $1000 to any charitable institute for any dentist who can surpass us in this line of work. We have the most skilled operators in the world. Our prices are the lowest and our object is to give the laboring people the best dentistry at the smallest expense to them. Our motto: Slow, careful, painless. Note the following prices till Sept.
See Rivet! $4
$8.00—FULL SET OF TEETH—GUARANTEED—
$5.00—BEST SET OF TEETH—
22k Gold Crowns (cost material about)
Bridgework (cost material about)
Re-Enameling (cost material about)
Alveolar Bridgework (cost mat'l about)
Gold Fillings
Silver Fillings
Porcelain Crowns (cost material about)
ALL WORK GUARANTEED 20 YEARS.
Hours—Daily till 9 p. m. Sundays, 9 to 4.
UNION DENTAL CO., 622 OLIVE ST. Cor. Seventh.
Branch Office, 351 Missouri Av., East St. Louis.

ERKER'S 608 Olive 904 N. Grand
Our Optical Repair Department is at your service. Quick, satisfactory work, reasonable charges.

ST. LOUIS POST-DISPATCH
Founded by JOSEPH PULITZER, Dec. 12, 1878.
Published by The Pulitzer Publishing Co.
210-212 N. Broadway.

SUBSCRIPTION RATES.
BY MAIL IN ADVANCE.

Daily and Sunday, one year.....$5.00
Daily without Sunday, one year.....$3.00
Sunday only, one year.....$2.00

Remit either by postal order, express money order or St. Louis exchange.

CIRCULATION
Average for the
First Six Months
1907
Sunday - 260,939
Daily - 170,153
Largest Circulation West
of the Mississippi River

"FIRST IN EVERYTHING."

MONOPOLY GRAFT IN ST. LOUIS GAS.

We pay a dollar, or $1.10, per thousand feet for gas in St. Louis. Fifty cents more than covers the cost, and the rest represents reasonable profit, plus monopoly graft. That we yield nearly as much for graft as we ought to pay for gas is proved by conditions elsewhere.

In Indianapolis, where the manufacture and distribution are on a smaller and consequently more expensive scale, the people are demanding 80-cent gas, with the prospect of getting it. In Cincinnati, with a 75-cent rate, and Cleveland, with a 70-cent rate, the companies pay 6 1-2 per cent of their gross earnings into the city treasuries and still make a handsome profit. It has been demonstrated in Chicago, Detroit and elsewhere that gas can be made and distributed at a cost of 40 to 45 cents to the company.

In England numerous flourishing companies are making and selling gas at prices little above a half-dollar and paying good dividends on the actual capital invested. There is not enough difference in conditions in the two countries to explain the discrepancy between the English rates and ours.

The premise is well established for a fight for reduced rates in St. Louis, the worst gas-swindled city in the United States. And not only the facts and the argument, but the legal means as well, are provided by which St. Louis consumers may compel the reduction. The only thing wanting is the publicly expressed demand, the demonstration of the people's will to undertake the movement.

The result is a foregone conclusion. There can be but one end to the struggle if the people will declare themselves and adopt the lawful means available for their relief.

The Washington official who permits himself to be quoted to the effect that we are threatened with a coal famine ought to be threatened with the loss of his job. The only object in threatening the coal consumer is to take his money away from him by increased rates; a trust hold-up in which the Government cannot afford to participate, even as mouthpiece.

JUSTICE FOR ALTON HUSBANDS.

The case of the Police Magistrate at Alton who complains that women institute proceedings against their husbands and then fail to prosecute is deserving of examination. He finds that the time and stationery of the court are consumed in this fashion and that, as the costs are not paid, prosperity is seriously retarded.

From the standpoint of a man in the Justice business, such conditions must have a forbidding appearance, and yet his honor should remember that in other lines there are inevitable losses.

In this instance the learned Judge is charged primarily with the duty of holding the scales of Justice evenly, of promoting peace, of punishing the guilty and of vindicating the innocent. This is hard work, but a good deal of it pays fairly well. No man can expect on itemizing his business transactions to find that he has realized a profit on every one of them.

Merchandisers expect to lose money by bad debts and by unsalable goods. Manufacturers charge off a certain percentage every year on account of depreciation. Even the most expert fisherman puts in many a day without tangible results. If the speculative trader made money every time he ventured he would soon have a corner on all the currency in the world.

The Alton Solomon should reflect that if domestic quarrels can be adjusted by one visit to his temple of justice he and it are serving a useful purpose. The wives would come back again dragging the parties of the other part with them all right, if the mere formality of a complaint had not proved to be effective.

Probably a good many Alton husbands deserve to be railroaded, but so long as their wives sit in judgment on them and decide to suspend sentence, who shall say that substantial justice has not been done?

The Bowling Green Leader labels the grafter "obstropous" and "insolant." Our unorthographical contemporary talks like a good snake hunter, anyhow, and it is very much more important to dispel the grafter than to spell him.

DYNAMITE DOES NOT STOP TRUTH.

Perlee Burton's Joplin newspaper was directly responsible for the recent wholesale indictment of an alleged gang of grafters in that town. Burton lodged the charges, and by way of retort some agent of the gang is supposed to have lodged several charges of dynamite under his linotypes and presses.

He comes back courageously with this statement: "The fight is just begun. If the gang think to terrorize me by wrecking my plant, they are digging their own political graves. I will continue until every grafter in Joplin is behind prison bars."

That is a large contract. There will be a big fight against a notoriously hardy and well-intrenched organization, but Mr. Burton can win with the decent element of Joplin and the whole State behind him. The right sort of indictments fearlessly procured against the right people are far more formidable explosives than dynamite.

Joplin has long needed a first-class cleaning up, and nobody is better qualified for the job than the editor of the News-Herald.

The Louisiana official who is now in jail did not hesitate to steal $500 a week for a negress, but when it came to drowning himself, as he might have done with some propriety, he could not make the plunge. There are several different kinds of nerve in the world.

THE WISDOM OF POPULAR LOANS.

A popular loan is not necessarily one which is fully subscribed for in small amounts.

New York publicly offered $40,000,000 of city bonds last week and the bids therefor ranged from a few dollars to hundreds of thousands in amount.

A public bond sale is open to everybody and the small buyer is as welcome as the larger one. When bonds are disposed of to syndicates at private sale a small number of capitalists merely act as middlemen. Sooner or later the securities are widely distributed.

It may be doubted if a city whose credit is good should ever dispose of bonds at private sale. Every such issue should contemplate the largest possible market and the conditions should be such as to invite the co-operation of all persons having surplus funds to invest.

One reason why the public debts of Great Britain and France have been called a public blessing is to be found in the fact that consols and rentes are largely in the hands of the masses.

If the rich may be attached to government by interest, so may the poor, for human nature in the cottage does not differ from human nature in the palace.

It would be a good and a wise thing for this country if its financiers, statesmen and captains of industry would so arrange their legitimate stock and bond issues as to popularize them. The mass of the people are left too much to the tender mercies of wildcatters and swindlers, who are at least smart enough to recognize the demand for securities of small denominations.

The whole machinery of issuing, floating and transferring meritorious stock and bonds is in the hands of a limited class, which has done what it could to discourage small investors.

After a few more popular bond sales shall have been carried to success, it is to be hoped that they will become habitual rather than exceptional.

Messila Valley, New Mexico, is boasting the largest dam in the world, bigger than the Nile dam, but in reality Danville, Ill., has the edge on either of them when Speaker Cannon is speaking emphatically.

MAYOR WELLS' SHOOFLY MAY BE GADFLY.

"Please don't disturb my equanimity," said the Mayor when asked about the free bridge, or in other words, "Shoo, fly; don't bother me!"

Shoo flies, albeit, have been known to develop long, lacerating, lancinating stingers, and here is one that refuses to be waved away by a light, yawning indifference.

Popular persistence, if thwarted by Mayor Wells, will become an angry gadfly about the size of a devil's doctor, and when it applies its business end to the region of his equanimity there will be something doing in the seat of municipal government sufficient to set his faculties in a riot.

The amiable young St. Louis woman who captured a burglar and turned him over to the police, explains that her muscle was acquired through exercise with a broom handle. Has the golf stick ever done as much as that for any of its devotees?

THE WORLD'S MILLION.

How important a public service a great newspaper renders was strikingly illustrated on Saturday, when the New York World celebrated in appropriate fashion the receipt of the one millionth advertisement since Jan. 1 last.

This is a case in which figures do not convey at once the magnitude of the fact stated. One million separate advertisements in a little over eight months mean that during that period there was at least one announcement for every adult in the metropolis.

There is no more important clearing house than a popular newspaper, and the World is the most popular journalistic institution that New York has ever known.

The polar balloon, now that it is not going North, should steer for St. Louis.

REVOLUTION BY REFERENDUM.

The Post-Dispatch's esteemed correspondent, Mr. B. G. Hanna, of St. Louis, is in error when he assumes that our constitutional provisions for amendments are the same thing as the initiative and referendum.

Americans, as he truly says, have always legislated en masse on many important subjects such as constitutions and amendments thereto, bond issues, some extensive public works, prohibitory laws, etc., but the initiative and referendum go far beyond these things.

Under that system our representative Government would be superseded by a pure democracy in which an attempt would be made to have every detail of legislation passed upon by the people in a body.

This has worked fairly well in limited areas and among small populations dealing with local matters only, but it has always failed on a larger scale and never was even attempted in a continental republic such as our own.

In fact, it was to guard against this most obvious danger to the stability and energy of government that the men who founded the American republic adopted the representative system as one of its distinguishing principles.

Our referendumers have a right peaceably to revolutionize the Government if they can, but they ought to know what they are doing.

Carnegie is about three years behind with his taxes and still refuses to pay them. It is to be hoped that such delinquency does not explain the libraries. Too many of our multimillionaires are long on generosity and short on justice. The simple heroism of the humble citizen who walks right up and settles his dues to the State is in reality a better title to fame than the vain lavishness of him who is able to purchase the comparative immortality of marble piles.

Mr. D. R. Francis' announced gift of eight precious volumes of art and science to the House of Delegates indicates that he would be extremely careless of pearls in the neighborhood of the corn crib.

The work of the International Congress of Arts and Science at the St. Louis World's Fair is recorded in eight 600-page volumes. Everything about the big Exposition was big and some things were too big.

Why should the Tariff Commission sail for Europe? Isn't the postponement to be perpetual? And isn't reciprocity a kind of tariff tinkering?

If it takes a jury all night to determine whether a man is crazy or only a fool, we should all be careful in guessing what is the matter with our fellow-beings.

The Kaiser believes in early marriages. When they are followed by emigration to the United States they often turn out well.

Let the American turn back the Asiatic and the Asiatic turn back the American. Then "let us have peace."

LETTERS FROM THE PEOPLE.

Be a Vegetarian.

To the Editor of the Post-Dispatch.

Will you kindly allow me a little space in your letter column? I should like to ask if anyone can tell me of a restaurant or hotel in St. Louis where they do not serve scraps in the forms of cutlets, stews, dressing, pudding, corned beef hash, minced ham on toast, mince pie, etc.? I like to get what I pay for, and not scraps left by some other individual.

DISGUSTED.

Girls Are Indiscreet.

To the Editor of the Post-Dispatch.

I think some girls are as much to blame for mashing as men. While riding in a Cass car last Friday evening a middle-aged man offered a seat to a young woman and they began a conversation. When she got off the car he again offered it to a young girl, who also conversed with him until she left the car. Then a third one, who seemed to think it wise to talk to a strange man. He left her when the car reached the 4200 block of St. Louis avenue, and she, seemingly, looked for another victim. This tempts a man, and gives a woman a bad reputation.

(A BRIDE.

The Fight for Cheaper Gas.

To the Editor of the Post-Dispatch.

I wish there was some way of calling particular attention to one stage of the fight for cheaper gas which you have bravely started. It will be interesting to watch the "also ran" newspapers get in the game when they are driven to it by the force of the public sentiment aroused by the Post-Dispatch. Already the old Globe seems to be taking notice. Pretty soon the organ of the Big Cinch will give off some editorial maunderings defending high gas, after the fashion of those with which it attempted to defend the Terminal Association in the campaign for a free bridge. Outside of the Post-Dispatch, Billy Reedy's Mirror is the only brave thing in St. Louis journalism. Billy, by the way, is right on this gas question. He will do his best to help skin the monopoly that has been skinning the public so long. As for the others, they will only come in like lobsters—backwards.

JUNIUS CONSUMER.

The Rare Masher.

To the Editor of the Post-Dispatch

I want to say my word of appreciation of the very clever article by Miss Stoughton in a recent number of the Post-Dispatch on the subject of the masher and what might be called the "masher-ee." I think you stated the case most fairly and most clearly, and I was glad that you did so. In a somewhat extended experience—reportorially, I hasten to say—with such cases, I have found almost invariably that the lady invited the advances in much the manner you describe; and while I have never found the man in the case to be much of a man—he is usually an egotistical idler with bargain-counter intelligence—I do not recall that I have ever believed that he acted without some sort of invitation. Frequently, also, the sudden appearance of a husband or some acquaintance causes the lady to change her mind and transform a flirtation into a case of "mashing." I really think the public should worry very little about the "masher," male and female. The few genuine cases are pretty well attended to by big brothers and husky husbands—and they get enough innocent victims to make amends for any guilty ones they overlook.

HARRISON CLARK.

San Antonio, Tex.

Street Car Accidents.

To the Editor of the Post-Dispatch.

The article in your paper about street car conductors starting cars too soon is certainly the truth if the truth ever was told, and, as you say, there ought to be a stop put to it. If you notice the kind of men the United Railways Co. employ you will find that nine out of ten of them are farmer boys. Boys whose age ranges from 18 to 24 years, some of whom have never been in a city like this until they came to go to work for this company. Many may have never had the chance to see a city if it had not been for this company, with their enticing offers of easy work, short hours and good pay. Many people may not believe this, but such is the method employed by this company to secure help. Now, in the first place they can secure the services of these farmer boys for much less than that of a man raised in the city, in the second place they figure that they are more honest than the city man. They may be, but they cost the company more in the long run with damage suits, the amount of accidents they are to blame for, the amount of deaths they cause and the amount of serious and sometimes life-long injuries that they are invariably the direct cause of. Now, the motormen are as bad as the conductors. I actually saw a motorman the other day that was 67 or 68 years old if he was a day. A man like him can't see two feet ahead of him. Nice man to have on the front end of a car, eh? Why, in some cases they are half asleep, some having been on the same car for fifteen or sixteen hours, with the exception of a few hours off in the afternoon. Now you have the cause. Here is the remedy. Force this company to hire men whose ages range from 28 to 37 years, and those that have been brought up in the city. Make their runs shorter, pay bigger and see that their eyesight, hearing, etc., is good (something they never do is examine a man), and you will notice the accidents that they are to blame for decrease.

ONE WHO CERTAINLY KNOWS.

WARNING.

From Macon, Mo., comes a complaint that subscriptions to the Post-Dispatch have been taken by a Mr. Jones and that he has collected money. Look out for Mr. Jones. He is not an authorized subscription agent for the Post-Dispatch. Pay him no money.

Post-Dispatch agents carry credentials. Ask to see them.

TOO HIGH.

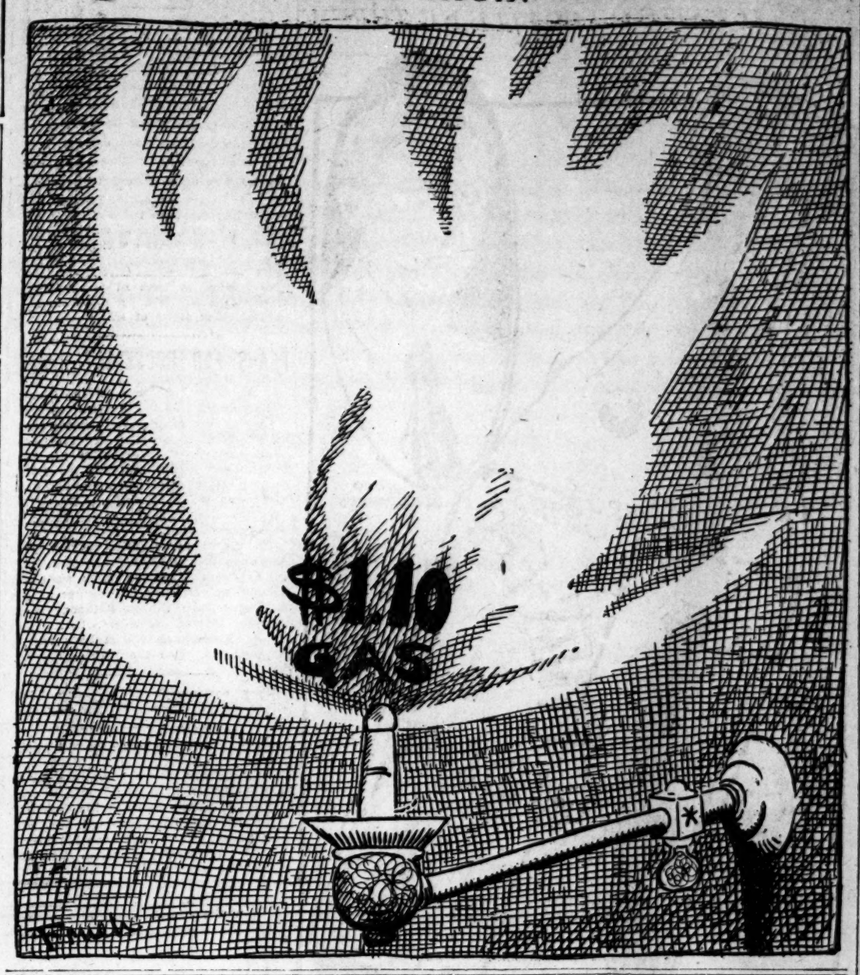

JUST A MINUTE.

"V. P.—1907."

You may talk about your presidents,
your potentates and kings,
Your chieftains grand, on sea or land,
and such like gorgeous things,
But when it comes to majesty and splendid sights to see—
Well, the old Veiled Prophet is good
enough for me!

I've never missed a show since first he
came to town,
I've joined the crowd and hollered loud
each year of his renown,
And every time I've felt the same, and
so 'twill always be—

The old Veiled Prophet is good
enough for me!

Like Solomon in his glory to the V. P.
balls I've gone,
And danced all night with all my might
till near the break of dawn,
And when I see him crown his Queen—
always the fairest, she—
Well, the old Veiled Prophet is good
enough for me!

And now he's coming soon again, and
I'll get his colors out,
And o'er my head in glory spread I'll
wave 'em all about,
And loud I'll cry as he goes by—"Three
cheers, and three times three!"—
For the old Veiled Prophet is good
enough for me!

EVIDENCE SEEMED CONCLUSIVE.

"I have been somewhat surprised," remarked the Intelligent Traveler, "to notice that the women of St. Louis are given to smoking pipe, cigarette or cigar. The habit seems to be well-nigh universal."

"You have the wrong dope," said the St. Louisan. "On what do you base your idea? St. Louis women may be gum chewers, but few of them use tobacco."

"But they must," insisted the Intelligent Traveler. "I notice that the seats reserved for smokers in the street cars are invariably occupied by women and girls."

THE HUSTLE OF MRS. PALMER.

Mrs. Potter Palmer is one of those women you can't down. If she had been borne a man—but there's no use trying to dim the glory of Theodore Roosevelt by merely putting a hypothetical case to the world of which he is the most indomitable figure. We must consider Mrs. Potter Palmer as her Creator designed her.

The Lusitania started out the other day to break all ocean-liner records. She ought to have done it—Mrs. Potter Palmer was one of her passengers. She didn't, however. But did that interfere with Mrs. Potter Palmer's own record-breaking? Not on your life—she's from Chicago. And she had set her mind on making the longest journey in the shortest time ever made by any woman.

Wherefore, by special telephone arrangement, Mrs. Potter Palmer fled from the Lusitania's deck at the instant of landing in New York, hustled by ferry and auto-car to a Pennsylvania special, jollied the engineer into hastening Chicagoward at topmost speed—and entered that city a record-breaker indeed, having traveled 4000 miles in little more than a week, winning out in despite of the Lusitania's defection.

All of which goes to show that when a woman will, she will, you may depend on't—and if the woman happens to be Mrs. Potter Palmer you can also bet your last simoleon on't. You're backing a winner.

EQUANIMITY.

There once was a Mayor of a little town
That sat by the River Dee.
Short was his stature and long his
frown,
For a fierce little Mayor was he.
As he walked through the city up and
down,
He said to prelate and sage and clown:
'Make way for me, make way for me;
Whatever you do, pray don't disturb
My equanimitee."

Now, big things troubled this little Mayor;
There was more on his brain that his
thatch of hair,
And he thought and thought and
thought,
But much of his thinking came to
naught.
For this little Mayor of the little town
That sat by the River Dee
Could see no further beyond his nose
That the jump of a crippled flea.
And he said to the people, with scowl
and frown
As he walked through the city up and
down.
"Make way for me, make way for me,
Whatever you do, pray don't disturb
My equanimitee."

There came a time when the little Mayor
Was ousted at last from his easy chair,
For the people thought and thought and
thought
That he was no better than just a
"nought."
So the little Mayor of the little town
That sat by the River Dee
Was voted no longer fit to lead
And a private he had to be.
He sat at home and he twirled his
thumbs
And said as he gazed through his window in Thrums:
"Ah, woe is me, ah, woe is me,
What ever you do, pray don't disturb
My equanimitee."

REFLECTIONS.

Truth tells when told.

The whetstone that is all right for sharpening an axe will spoil a razor.

The peacemaker is blessed; the pacemaker is damned, especially when he is an automobile.

It is a crime to conceal a crime. To attempt to conceal it and fail is worse; it is a blunder.

The bitter word, like the indigestible food, is remembered longer than that which is agreeable.

Medicine is not an exact science. Doctors cannot be certain of curing a patient even after the autopsy has shown what ailed him.

A WORD OF WARNING.

O barber trust! O barber trust!
If shave the President you must
When he to St. Louis makes his way
Upon October's second day,
And cut his hair, it may be, too—
Say! He won't do a thing to you!
For just to think of Teddy bold,
Whom yet no trust hath e'er controlled,
Finding himself all lathered up
With soap from a monopoly's cup,
Scraped by a combine's razor keen,
Its shears his Samson's locks between,
The price fixed by agreement made
In flagrantest restraint of trade—
O barber trust! O barber trust!
Brave Teddy will your charter bust.
And, even as thus you're solar-plex'd,
He'll voice your own proud slogan—
"Next!"

WHEN SUSPICION ARISES.

"I believe every man is honest until he is proven to be a thief," said Fijjit.

"And when do you get that proof?" asked Wijjit.

"As soon as he undertakes to do business with me."

DOWN WITH THE FLY.

From the Chicago Record-Herald.

The New York Medical Journal is ready to declare a war of destruction against the fly. It omits, it is true, at the present stage, any discussion of ways and means, but it is all the more vigorous in its denunciation of the creature that is "far more of a menace to human health than the mosquito."

The mosquito specializes on yellow fever and malaria. Therefore it is, by comparison with the fly, almost to be regarded as a friend of man. There are so many diseases that it might spread but doesn't. The fly, on the other hand, has no specialty in disease. Its specialty is filth, and filth covers a multitude of troubles. Typhoid germs, tuberculosis germs and any and every other kind of germs are all the same to it. It is a scavenger that drops its load of refuse in the butter or the milk. Moreover, it is a busybody in the early morning hours, keeping honest folk awake in their beds, weakening their vitality thereby and making them all the more certain victims to the very germs that elsewhere it purveys to their palates.

Nor is this the worst count against the fly. There is insult added to injury when the fly, germs and all, goes under the surface of the milk or coffee. If the fly would drown in the milk or coffee that would be some reparation for its evil life. But it won't. Even after prolonged submersion it goes back to business as soon as it gets its wings dry. Both its industry and its vitality count against it in the reckoning, to the defiance of moralist and physical culturist alike.

The fly evidently must go.

We Want Cheaper Gas.

From the Boston Herald.

Gas engines as large as 3000 horsepower now under construction in Germany have been noted by a party of American scientific men and manufacturers, who are now touring the old world in search of information regarding Europe's industrial growth. These observers, one of whom is Prof. Raynor Allen, of the Massachusetts Institute of Technology, report that, while gas engines with us are yet in the experimental stage, in Germany, as well as generally throughout Europe, they have become subject to practical use.

Restrict Saloons to Business Center.

From the Washington (Ind.) Herald.

There is but one side to the argument that saloons should be restricted to the business parts of cities. There is where they belong, and it is perfectly safe to predict that a few years will see them all driven from the residence districts in all cities.

Deadly Gas Heaters.

From the Chicago Journal.

In the burning of any flame, like that of a common gas burner, oxygen from the air unites with the carbon and forms carbon dioxide, a gas. A person in a closed room filled with carbon dioxide will suffocate slowly. If a light continues to burn in a room filled with carbon dioxide the flame will give off carbon monoxide, another gas, which is a quick working, death dealing poison.

The other day Coroner Hoffman and physicians from his office performed an experiment in a small bathroom in which a young man had been found dead, the postmortem examination indicating that he died of poisoning. In the bathroom, at the time of the young man's death and at the time of the experiment, was a small gas heater, such as is commonly used in houses for warming water.

The investigators lighted the jets on the heater. A rabbit and a guinea pig were placed in a cage in the room and the window and door were closed tightly. The experimenters, watching through the transom, saw the animals fall dead within twenty minutes.

NOTES AND QUERIES.

Answers to Questions From Readers of the Post-Dispatch.

Write but one question. Sign but one initial. Legal questions must be simple. No bets decided. Business addresses not given. Address "Answers," Post-Dispatch.

G. D.—Phone Provident Association.

ELIZABETH. — Tight-fitting clothes make a stout girl look stouter.

X. Y. Z.—See Civil Service headquarters, old Postoffice, Third and Olive.

W. P. M.—We have no time for puzzle solutions in this column.

READER.—Mexico, Mo., fair was held Aug. 27-30.

FRED.—The narrow gauge road was made electric in 1901.

GLADYS.—Rockefeller is "having oil wells dug" at Benbow City.

HENRY.—No period after Miss when it means a young woman.

T. R.—Electrician apprentice, four years. There is a union.

M. B.—There is no open season for birds other than game, and no shooting is allowed within the city limits.

R. M. A.—In the Nelson-Gans fight Gans won on a foul in the forty-second round.

?—The new Springfield army rifle has a range of five miles. It is sighted to 3000 yards.

F. R.—Watermelons coated with paraffine and kept in a cool dry place are said to remain sound a long time.

S. J. B.—Blocks in St. Louis vary so much that you cannot determine just what a city block is.

A. A. A.—In the office of the Western Watchman, Temple Building, you might find such a list.

DILIGENCE.—Free night schools are for resident pupils only. Phone Y. M. C. A. for the other information.

B. M.—Napoleon escaped from Elba Feb. 26, 1815. June 16 of that year he defeated Bluecher at Ligny (pronounced leen-yee). June 18 he lost the battle of Waterloo.

T. A. B.—If your father vouches for you you need not be present when license is issued. News of license issue cannot honestly be kept out of the papers.

MOTHERLESS SON.—You are required to obey your father as long as you are a minor, and he may collect from your employer all the wages due you.

YOUNG HOUSEKEEPER.—(Amended answers). An experienced housekeeper says that a small thimbleful of powdered alum to 100 pickles is sufficient to prevent softening.

M.—Interest on city bonds is paid twice a year. As with other property, they may be sold by holder to anyone wishing to buy. They may be used as collateral in borrowing.

TEXAS.—The very proper full dress overcoat is a black overcoat with a cape. However, this is worn by comparatively few men nowadays. If a man wants to wear a short top coat with the tails of his full dress coat exposed beneath it, nobody will stop him, although many may laugh at him.

SUB.—Revelations, 20-10, inform us that the devil should be tormented day and night forever and ever. You may guess from this what is to be done with him on the last day. The punishment is severe, considering that he has nothing to do with many of the sins we commit, but which we are in the habit of attributing to him.

18.—Dry shampoo: Grind cornmeal until it is reduced to a fine powder and then sift it through coarse cheesecloth. Add some orris root powder and a handful of powdered lavender flowers. Rub this through the hair thoroughly and brush it out gently after 15 minutes. This treatment will make an excellent substitute for a shampoo when the latter is needed at too frequent intervals.

CONSTANT.—If your health is poor the hair will continue thin until you receive medical attention. Otherwise, you might try the following tonic: Aromatic vinegar, 2 drams; acetic acid, half ounce; tincture of cantharides, 1 ounce; lavender water, 2 ounces; rosewater, 6 ounces. This should be rubbed into the scalp with brisk massage. Do not be satisfied with dampening the hair; rub until you feel the skin glow.

B. F.—To have plump cheeks, have good teeth and good health. To have good health, have a quiet mind, proper exercise and diet. Breathe pure air, throw out the chest. Be out of doors as much as possible. Study yourself and learn what foods agree with you. Put pure olive oil on your food, or take teaspoonful or tablespoonful, half an hour after eating. Sleeping with mouth open causes hollow cheeks. Massage the cheeks internally, using the forefinger wrapped in a handkerchief and pressing the outside of the cheek with the thumb at the same time.

F.—Chicken tamales: Scald two cups corn meal, cover closely and let stand half hour. Have a chicken boiled and all the meat chopped fine. Have whole corn husks; damped slightly, straighten and put a strip of the damp corn meal at least three inches wide and two long in the center of each. Season the chicken with salt, red pepper and minced onion and put a spoonful in the corn meal. Roll so that chicken is completely covered with meal, and tie carefully. Put chicken bones and skin back in pot and lay tamales on top of them. They should cook slowly two hours.

POOR MAN.—"The actual treatment of disturbances due to lead poisoning must be left to the physician," says the Standard Family Physician. "Neither food nor drink should be taken in rooms where lead is manufactured or employed. Before eating, and also when leaving the rooms, the hands, arms, face and scalp should be thoroughly washed with soap and water, the nails cleaned, the mouth rinsed, the teeth brushed and the nose cleansed by snuffing up water. Wear special clothes while working. Take at least two warm baths every week; sometimes daily baths are necessary. Complete abstinence from all alcoholic drinks is demanded.

LONE.—To clean furs, both light and dark: Mix together a pint of flour, a pint of bran and a tablespoon of fuller's earth. Brush and shake, then lay on a table and rub with this mixture, using a piece of coarse flannel, and rubbing it the wrong way of the fur. Shake out all the cleaning material and then go over the fur again, in the same way, using bran instead of the flour mixture. Shake out the bran and wipe the fur with cheesecloth, and it will be quite clean. For dark furs, proceed in the same manner, only heat the bran first and use it repeatedly, omitting the flour and fuller's earth mixture. Heat the bran in the oven; shake it out well or it will show on the dark furs.

H.—To prepare canvas for painting: Nail it on stretcher and give it a coat of glue size. Let dry, then apply paint of the desired tint with a palette knife. Paint should have about consistency of that in artists' tubes. Another formula: One part white lead, two parts whiting; a small portion of litharge and sulphate of zinc for driers; mix with equal parts of boiled linseed oil and raw linseed oil, with either brown umber or lampblack, for a neutral ground. Canvas is tacked on a stretching frame and sized with weak glue size, to which a small portion of zinc sulphate is added. When dry it is stippled over with some driers and raw linseed oil, as thin as possible, not saturated. When very near dry, the white lead, whiting, etc., is mixed up very smooth and put upon it very thin and smooth with a palette knife and hatched over with a large sash tool, drawing it across one way then at right angles until the face presents a face like a piece of fine linen or cartridge paper, when it is left to dry.

Coin Premium—Published Weekly.

PREMIUM.—J. S., if no arrows at date, $2.50. T. L., if large eagle, 50 cents.

NO PREMIUM.—J. S.; Lil.; T. A. B.; R. A. T.; G. W. M.; Mrs. G. D. S.; M. A.; J. B. L.; Sam Holt; James Ash; No Signature; R. T. A. G.; E. H. R.; G. C. P.; Fred Lail; E. R. G.; R. O'F.; M. R.

WHEN IS MAN MOST ATTRACTIVE?

Women Readers Answer a Question Raised by the Sunday Post-Dispatch.

AT what age is man most attractive to woman? This question is set before the women readers of the Post-Dispatch at the request of a small coterie which failed to agree after a discussion of the subject. Make your answers brief and address them to the Prize Editor, Post-Dispatch, St. Louis. The prizes will be $3, $2 and five of $1. No answers received after Wednesday of next week.

Below 35 He's a Novice.

In my opinion a man is only beginning to become attractive when he reaches the age of 35. The man under that age is still in the formative period, for this period is longer for a man than for a woman. The woman's mind is matured at 20. If a man is ever going to have any sense, it will manifest itself by the time he is 35, but don't give him up before that. If a man is going to become a cynic, he will show it at 35 and one can avoid him. You never can tell what a man of 25 or 30 is going to develop into. If a man's good nature survives 35 years of hard knocks he is pretty safe for the remaining years, and so is the woman who takes him for better or worse. The man who has lived a good, clean life for 35 years will show it in his appearance and manner, and will deserve and command the respect of women. His mind will be developed for the good or for the bad, and one's acceptance of him will not be so much in the nature of speculation. Men under 35 appeal to me only as specimens for study, with here and there an exception to the rule.

G. I.

The Altamont, Kansas City, Mo.

When He "Fusses" and "Rushes."

A man without enthusiasm is never attractive to woman. Therefore, when he has past the age of "foolishness" and has "settled down" he must be content with the love he won when he rushed and fussed the girls. They adored him then and one or more may retain a tender feeling based on memories. Young manhood is the time of his attraction. H. P. Y., 5205 Von Versen.

When His Hair Turns Gray.

I can answer only for myself out of the wisdom of experiences past. I am 40 years old, a bachelor and I can truly say that women are more attracted to me now than ever before in my life. When I was young, between 19 and 28, I was quite popular with the ladies. But I am much more popular now. I have discovered that women of all ages are more attracted to a middle-aged man, and if his hair is tinged with gray, they like him all the more. It is woman's nature to "lean." She is a dependent. She loves to look up to a man. Therefore she prefers a man of mature years. His gray hairs give him an aspect of wisdom and any woman feels flattered by the attention of such a man.

J. T. B.

When He's Sown Wild Oats.

A man is most attractive to a girl when he is between the age of 30 and 35 for the reason that she feels he is more to be depended upon as a protector and provider than a mere youth whose character has not yet been formed and who has yet to demonstrate his ability to make a place for himself in the world. A man of 35 has sown his wild oats, has learned to appreciate a good woman and the finer things in life and if he is at all eligible as a husband is sure to eclipse any beardless rival in the favor of sensible young women.

MRS. A .T. KELLAR.

Aux Vasse, Mo.

Before He Is Thirty.

I believe most girls are attracted to men who are from 3 to 5 years older than themselves. Such a man's affection is more apt to be genuine than in the case of an older man, who may be looking merely for a housekeeper or a nurse instead of his affinity. Then, too, what girl does not want to be the first woman ever loved by the man whom she looks upon with favor? You never can make me believe it is possible for a man to go along in life until he is 30 or over without having fallen in love a dozen times. As for me, I want to be "the first and only one."

ALPHA PAYSON, Cairo, Ill.

In Helpless Infancy.

When he says "Da! Da!" and "Goo! Goo!!"

FANNIE HIRSCH,
1106 O'Fallon street.

THE NEWLYWEDS—THEIR BABY.

Drawn for the Post-Dispatch BY GEORGE McMANUS.

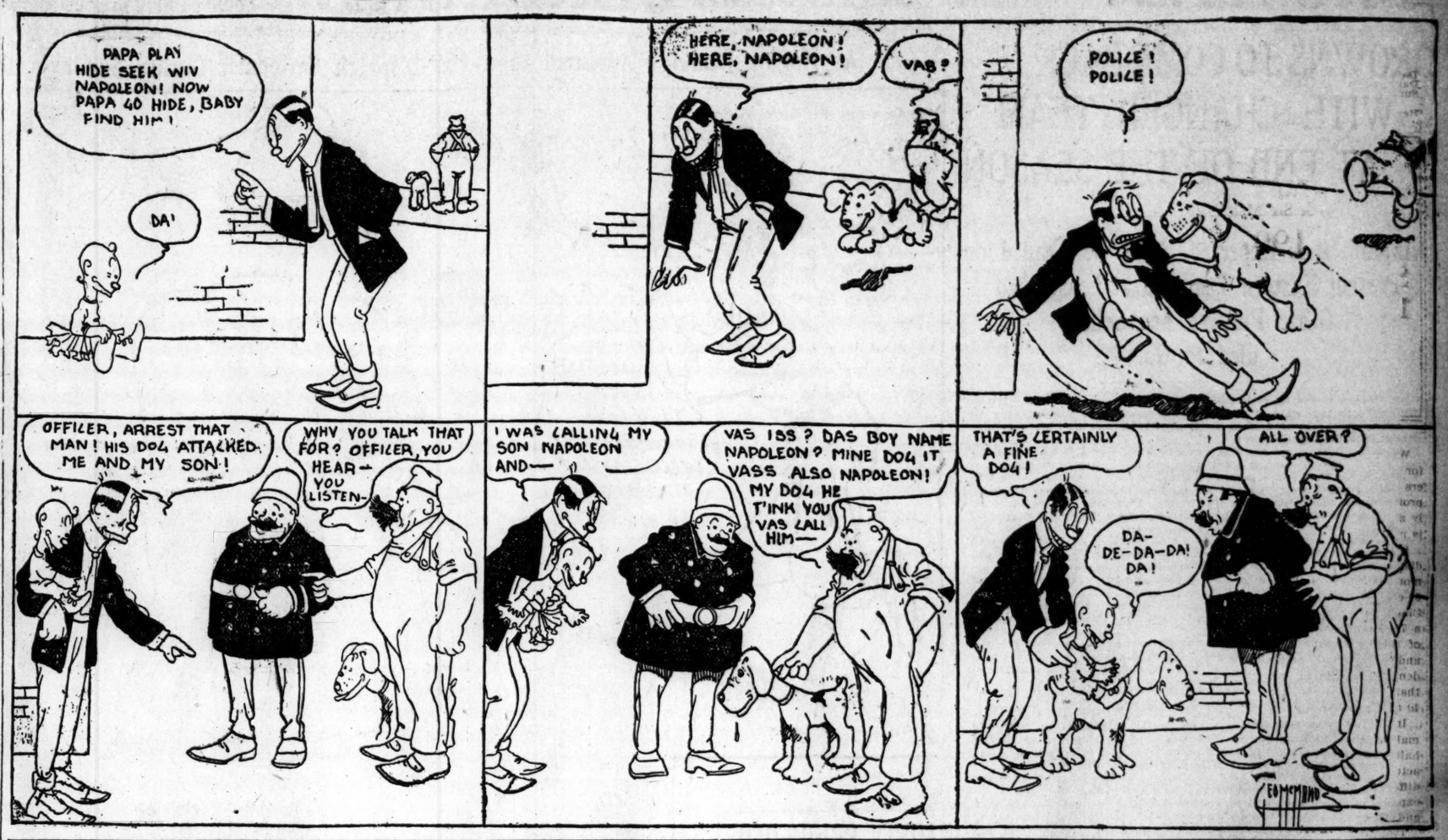

LIMERICKS ON THE NEWLYWEDS.

The $5 Prize Offered by the Post-Dispatch Will be Awarded Tomorrow and Announced.

NOT more than 20 per cent of the Limericks received in the contest for the $5 prize can be printed. Some of the 80 per cent do not conform to the rhyme and rhythm rules of the true limerick, others are not bright enough to pass muster, others are off the key. Others were omitted because of lack of space. Look for the prize winner Wednesday on this page.

The very next time that he cried,
With cavern like mouth open wide,
If I had the care
Of that Newlywed heir,
I should certainly throw him inside.
L. M. WHITESIDE.
Belleville, Ill.

Hurrah for the Post and George Mack,
And the Newlyweds, all in a pack;
But tell George to buy
Some goods on the sly,
That Mamma may cover Nap's back.
MISS TILLIE F., 1624.

An exceedingly talented chap
For getting in trouble is Nap;
But all of his capers
They print in the papers
Don't seem to worry his Pap.
JOE GRIMM, 109 N. Sixth street.

The Newlyweds' kid rules his pa,
And also his dear little ma.
He is no beaut,
But oh! so cute,
And his every wish is their law.
MELBA BAILEY, 4355 West Belle pl.

The Newlyweds' kid wins the race,
For popular favor's high place;
And he captures "the cake"
When he makes that big break
Which opens the hole in his face.
JESSIE W. LEE, 4238A Easton ave.

The Newlyweds' boy is a sight,
With his wide-open mouth he is a fright;
May their next be a girl
And with ribbon and curl
The Post-Dispatch readers delight.
DUDLEY, 5037 McPherson ave.

The Newlyweds bring forth the smiles
With Napoleon's cute, cunning wiles;
With Dovey so sweet,
And Lovey so neat—
They're a treat—thebest within miles.
A. MEYERS, 2128 McLaran ave.

To bring up their kid to be nice,
The Newlyweds need some advice.
He's a cute little "feller,"
But an awful yeller,
And he ought to be spanked once or twice.
MRS. G. D. P., 718 N. Garrison ave.

Old bachelors look at his ma,
And then at the kid with his "da,"
And opinions divide
(For its hard to decide)
As to whether they'd like to be pa.
A. H. PECK,
Frisco Ry., Oklahoma City.

Now the Newlywed kid wears the crown
He's the king of all kids in this town,
But just wait till you see
Number two on dad's knee
Then he'll have to "go 'way back and sit down."
WM. McNAMEE.
620 Chestnut street.

The Newlyweds live in Missouri
Nowhere else could such a potpourri
Beget such a kid
As Newlyweds did
And create such perfect jambouri.
M. YEOHMAN.
Alton, Ill.

Napoleon, the dear little "brat,"
Has won a home in our heart that is pat,
Our greatest delight
Is the P.-D. each night,
And Newlyweds—they are all right.
MISS ALINE BONE,
1118 East Whittier.

Young Newlywed's ugly as sin,
But when he starts out to win
If he's lucky as pa,
Gets a beauty like ma,
We'll forgive old Da's spoiling him.
MARTIN COLLINS.
Graham Paper Co.

The Newlyweds' kid, when he heard
Of the popular Post-Dispatch bird,
Asked with lips a-tremble
"Which does he resemble,
The maw, or the paw of his herd?"
M. P. STANLEY,
5595 Bartmer avenue.

In mouth, and in temper and jaw,
Little Newlywed resembles his pa,
But for good looks and grace
When he don't split his face,
He owes all to his placid mamma.
MARY JONES HAYES.
Ava, Ill.

Nap Newlywed sure is the Kiddo,
Though that face of his does need a liddo,
For worse things we've stood,
For this, too, we could,
If his ma wore the weeds of a widdo.
H. HIDER RAGGERD.
Care Morris & Co., East St. Louis.

Ppor Napoleon's the butt of all jokes;
He's laughed at by thousands of folks,
But give him a chance—
By the time he wears pants
He'll outgrow it—that is, 'less he croaks.
GUSS J. LOEBIG,
1464½ Cass avenue.

There's much talk of Napoleon's face,
His mouth's out of proportion and place.
If 'twas smaller one bit,
How'd his other teeth fit
If they're like those that now his mouth grace?
ARTHUR E. OTTS,
1454½ Cass avenue.

The Newlyweds' kid is called Nappy,
He looks very much like his papy,
But why shouldn't he?
Fruit falls near its tree,
And that's why his grandma's so happy.
MRS. A. Z.
517 North Thirty-eighth street, East St. Louis.

Here's to the Newlyweds' chappie,
May he live long and be happy.
If he's sense when he's grown
He'll surely disown
The freak that he has for a pappie.
NICHOLAS CANADAY.
3810 Cook avenue.

That Newlywed kid needs a course
Of ethical training, by force.
A hickory sprout,
I haven't a doubt,
Would cure him of yelling 'till hoarse.
ARTHUR GARRISON.
3208 Pine street.

CASTORIA
For Infants and Children.
The Kind You Have Always Bought
Bears the Signature of Chas. H. Fletcher

WHAT IT COSTS TO LIVE.

Expense Bills of Households in North St. Louis, Gathered for the Post-Dispatch

By IMOGENE ARNI.

THERE is a dinner that was served for eight people Thursday night at 2133 Obear avenue:

Pork roast	.75
Potatoes	.20
Tomatoes	.10
Corn	.30
Butter	.10
Bread	.05
Incidentals	.15
Total	$1.65

The father of this family makes a salary of $60 per month, and there are two sons working, which brings the income up to about $120 per month. Of this, about $20 is spent every week for the table alone, for there are three meals to be supplied each day, and flour, sugar, tea, coffee and other expensive supplies to be kept stocked with. The family own their home, so there is no house rent to pay.

"The cost of everything has just about doubled in the last two or three years," said the housekeeper for the family. "Potatoes, tomatoes and the staple articles show the greatest increase."

"I can run my table on $6 a week," said the housewife at 2031 Obear. There are just two of us in the family and 15 cents' worth of meat is a plenty for us. We pay $12 a month rent and our income is $148 a month."

There are four in the family a few doors beyond, at 2037, and their minimum weekly outlay is $7. Thirty cents' worth of beef is required for a meal, while a pork roast sufficient for the family costs 75 cents. They use three pounds of butter a week, at 30 cents per pound. Their monthly income is less than $100, but they own their own home.

At 4611 Emily street is a family of six that spends $10 per week on the table, even though, as the mother said: "They make 15 cents' worth of meat do for a meal."

Their income is $70 per month and they pay $12 for three rooms. This housewife says that the price of necessities has doubled in the past three years.

ANIMALS AS MECHANICS.

IT is only within recent years that men have learned how to make houses and other structures of cement. This art is probably yet in a crude stage, and by and by mankind may learn to use the material in vastly more skillful and efficient ways. But many of the lower animals have for ages been making their houses of mud or of similar plastic and hardening substances, says St. Nicholas. The cliff swallow's skilfully built home is indeed a wonderful structure, especially when we take into consideration the simple way in which the bird does the work. Imagine a boy or girl trying to make such a structure of mud and handling the material only by the aid of pointed pliers. Yet the bird does it and does it well with her pointed bill. In some cement structures, especially in railroad embankments, you have probably noticed that the workmen first put in several iron rods to increase the strength of the wall. This is practically what the phoebe, the robin and other birds do when they mix a liberal supply of grasses and other plant fibers, and even strings, through their concretions of mud.

SUPERSTITION AND PHOTOGRAPHY.

THIS from India: "The curious fate of a photograph taken in the mills during the late factory commission comes from Bombay. It contained a party of three Hindoo women who quite understood the taking of a picture and came with alacrity dressed in their best; they were taken in a group with several Mahometan men. Alas! The canons of decorum were broken. When the photograph appeared the lurking objections of caste took concrete shape. The shameless ones were boycotted, no one would go near them or touch them, other women would not allow them to go to the same wells for water, stall holders and shops refused their wares. Finally the injured women petitioned one of the agents of the mill to apply to the Government for the return of the negative. This was done, the offending negative was handed to the husbands of the women and was immediately dashed to pieces."

Which Prefix.

"Miss Ethel," he began, "or Ethel, I mean, I've known you long enough to drop the Miss, haven't I?"

She fixed her lovely eyes upon him with a meaning gaze. "Yes, I think you have," she said. "What prefix do you wish to substitute?"—Tit-Bits.

Impossible.

Business Man: Now, look here, didn't I tell you not to show your face here again?

Persevering Commercial: You did, my dear sir, but you don't expect me to leave my face at home when I call here, do you?—Ally Sloper.

Had Measured It.

"How far," asked the first automobilist, as they met at a turn in the road, "is it from here to the next town where there's a repair shop?"

"Eleven hills, three bad bridges, one long stretch of deep sand and two arrests," answered the second automobilist.—Chicago Tribune.

True Flavors

With great care, by a process entirely his own, Dr. Price is enabled to extract from each of the true, select fruits, all of its characteristic flavor, and place in the market a class of flavorings of rare excellence. Every flavor is of great strength and perfect purity. For flavoring ice-cream, jellies, cake, custards, etc.,

Dr. PRICE'S DELICIOUS Flavoring Extracts Vanilla Lemon Orange Rose, etc.

can be used with perfect satisfaction. 25

LATEST STYLE IN FALL FLATS.

Last of a Series of Fashion Hints From a Post-Dispatch Writer.

BY MARGARET ROHE.

NO. 4—THE COLLAPSIBLE MODEL.

THIS last but not least of our stylish models is indeed the most popular one, for real estate dealers report an increased demand on the part of painters, writers and other unresponsible geniuses for this economical and novel apartment. Details of the construction of this novelty among homes of the period are not without interest.

A garret in almost any building will serve as a foundation, and it is rather an advantage than otherwise that the floor should be innocent of covering. Having arranged for the garret, the tenant gets briskly busy with himself and a piece of chalk and marks off on the floor a space eight feet square, taking care not to entirely close the lines, but leaving sufficient space for what may be termed the door. This inclosure may then be designated "sleeping room," and to further carry out the idea a bundle of old manuscripts or battered canvases may be set in a corner and covered with some appropriate article of wearing apparel, and there will be the tenant's couch.

Another space chalked off adjoining this is labeled dressing room, and here the mirror and to let accessories may be set up. Further along the remaining space may be divided into squares marked dining room, kitchen and parlor. To be real classy, if the space and the chalk hold out, a library, music room and boudoir may be added.

If further style is aimed at, a private hallway may be chalked the length of the room, in which case a door should be marked in each room as leading into the corridor. Care should be taken in stepping from one room to the other not to obliterate the boundary lines.

From an economic and ingenious standpoint, this is perhaps the most model of all our model flats, and the occupants are always sure to walk a chalk line.

A RANDOM DICTIONARY.

Compiled for the Post-Dispatch

BY HELEN VAIL WALLACE.

ANXIETY—Ability cut in two.

WORRY—A chain of small imaginary anxieties.

TROUBLE—A blessing in disguise; an opportunity to discover of what metal you are made.

COURAGE—Living up to your own convictions.

COWARDICE—Pretending to something you do not believe, because of the opinion of others.

SLANDER—Bait for demons; a serious menace to the one who baits the hook.

DISTRUST—Love dipped in the mire.

TEMPER—Mankind's chief asset. Something to keep and to cherish.

ANGER—A human stormcloud that may result in floods of tears, cyclones of discontent or earthquakes of terror.

QUARREL—Two stormclouds meeting and shutting out all the sunshine. Not always followed by a rainbow.

TRUSTING—Having faith in faith.

WISDOM—Final degree of fooldom.

Your Eyes Tested Free
Glasses, $1.00 Up

It requires years of practical experience and study to equip an optician with sufficient knowledge to fit your eyes with accuracy, so why take chances with an unreputed, probably inefficient optician by whom a mistake may cause an impairment or total loss of vision? We highly recommend our Dr. Bond and his staff of efficient assistants, and guarantee you perfectly fitted glasses.

Gold Rim Glasses from $5.00 up.
Steel Rimmed Glasses, $1.00 up.

JACCARDS
(Formerly Jaccard & Eisig)
Broadway, Cor. Locust.

Mansfield Spoke to Him.

When Richard Mansfield produced "Cyrano De Bergerac" in Cleveland the production necessitated the use of a large number of supernumeraries. Most of these extra hands were Adelbert students, who greatly enjoyed the opportunity of supporting the eminent star. Mansfield's personality was the prime source of interest to them, and every super of the mob—courtiers and Gascon cadets—was wildly anxious to gain a personal recognition from the great Cyrano, but he appeared entirely oblivious of the presence of each and all of them.

But one night toward the end of the week a student-super who had strayed away for a few moments rejoined his comrades. His face was radiant.

"Well, fellows," he said, "the old man spoke to me."

"Mansfield spoke to you?" they cried. "What did he say?"

"I was standing in the runway at the right."

"Yes, yes."

"Mansfield was hurrying to his dressing room. I smiled and nodded. He saw me. Then he spoke.'"

"What did he say?"

"He said, 'Out of the way, you idiot.'"—Cleveland Leader.

THE ANSWER TO MATCH STICKS PUZZLE.

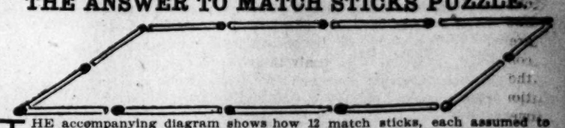

THE accompanying diagram shows how 12 match sticks, each assumed to be one foot in length, may be arranged so as to inclose a space equal in area to four square feet. The parallelogram is four feet in width by one foot in height.

The Universal Staple.

Strengthening food for the weakest digestion.

Nourishing food for the strongest digestion.

Good for the babies—good for all ages—the most nutritious of all the wheat foods.

Uneeda Biscuit

5¢ In moisture and dust proof packages.

NATIONAL BISCUIT COMPANY

HELL-O-O-O-O-O-O-O-O GIRLS AND BOYS!!

START NOW TO SAVE
Red Trading Stamps
AND BY XMAS YOU CAN HAVE YOUR CHOICE OF BEAUTIFUL
TOYS Absolutely Free! Free! Free!
LIBERAL MERCHANTS GIVE RED STAMPS.
CALL AT
708-10 N. Fourth St.
And See What You Can Get.
You Are Always Welcome!
RED STAMPS RED STAMPS
Are Here to Stay Forever

BROWNS

WILL BE SHAKEN UP AND CHANGES MADE IN TEAM DURING LAST EASTERN TRIP. TODAY THE PIRATES PLAY

CARDINALS

A DOUBLE HEADER AT LEAGUE PARK. FROM THE WEST COMES WORD THAT ST. LOUIS COUNTY IS GOOD ENOUGH FOR BARNEY

SCHREIBER

BROWNS TO COME BACK WITH CHANGED TEAM AT END OF THE SEASON

Hemphill, It Is Expected, Will Be Traded on Present Eastern Trip and at Least Two Other Players Are Scheduled to Go.

THE Browns wound up their baseball season at home—they have only two more days here right at the end of the season—in a blaze of glory by taking three out of four as finely played games as have been seen here all season from the Detroit Tigers.

Sunday the Browns lost the first game by a score of 6 to 3 and won the second, 3 to 2. Howell was the losing pitcher and Pelty the winning one.

Something like 20,000 people packed Sportsman's Park from the diamond to the top of the grand stand. Over at League Park the Cardinals unfortunately were able to schedule only one game with the Pittsburgs as against the Browns' double header, and so only a small crowd saw the Pirates win, 8 to 1.

When the Browns come home for those two last days of the season, Oct. 5 and 6, a different team will be presented to the fans. At least three men who have been with the team all season will be missing and in their places will be found players who are now with other American League teams.

An outfielder is to go. Hemphill, of whom much was expected this year and who has played indifferent ball, is to be traded.

Joe Yenger is also on the list to go and one pitcher, and perhaps two, will be left behind when the team comes home. The changes cannot but help the team greatly.

Otherwise, the Browns of next year will be practically the same as they were this season. McAleer has hopes that several of the new pitchers signed will be as good as Bailey and he also expects Gardner to make good somewhere on the team. Gardner is a second baseman.

WINTER TRIALS FOR MINOR LEAGUES.

After many years of riotous expenditure the magnates of both big leagues show a disposition to come together and trim down the spring training expenses, says the Chicago Tribune. The idea is to dispose of the excess baggage during the winter instead of waiting until spring. By excess baggage we mean the scores of promising youngsters drafted from the minor leagues at the close of the playing season. Of what use are these youngsters beyond a burden of expense to their new proprietors? The staff photogs in our leading cities get a flash at them, and for about six weeks in the spring the cream of the minor leagues' stars are pulling for top berths in the sleeping cars.

Soon after the regular season opens they drift back to the bushes, and the scouts go sleuthing for more of the same kind. Three or four clubs in the American League have drafted all of thirty men each, and are blowing about it. The same condition obtains in the National, and several back counties have yet to be heard from. When the snow departs these promising young bloods will tour the cotton belt in top berths, and be heard of no more. Thousands of dollars are expended on the junket and millions of photographic plates that might have been put to good use are wasted snapping characteristic poses of the said young bloods. The old stagers do the cotton belt as usual in the lower berths, and return to the same old jobs as in seasons past.

Still each club must have a scout, and what he digs up in the way of phenoms must be exploited—in other words, given a run for the magnates' money. The question of what to do with the promising new material came up at the Cincinnati field day last week, and, as usual, that wide-awake sportsman, Garry Herrmann, had a suggestion to offer. It is worthy of serious consideration. Mr. Herrmann's idea is to hold a winter carnival, devoting an entire week to trying out bush league phenoms at indoor baseball. As few of them play outdoor ball after joining the big league, the proposition seems fair enough. An admission fee would help pay the salaries of the scouts who exhumed the phenoms, and Mr. Herrmann would see that the discarded phenoms found their way back home. He paid the expenses of all athletes who participated in the field events, and it would be easy to work him on the indoor angle.

The more we think of the winter indoor carnival the better we like it. Of course, the entire phenom evil could be obviated by abolishing, or canning, the scout, but he is a good fellow and must live. Therefore, let the magnates get together and sustain Mr. Herrmann on the indoor tryout. Sporting editors should back the scheme if for no other reason than the saving in photographic supplies. The magnates themselves will save immense sums in railway fares, and the number of top berths that will be left for the general public is incalculable. The plan to put the phenoms through their paces in winter has our hearty co-operation.

THE OUTRAGEOUS ATTACK ON UMPIRE EVANS.

ELSEWHERE the story of the assault upon Umpire Evans by a hoodlum, during Sunday's ball game at Sportsman's Park is fully told. Umpire Evans is a very young man in baseball and during his work in St. Louis last week his life was made miserable by loud-mouthed and cowardly men, and boys in the grandstand, not one of whom would have dared to lift his voice against Evans at any other time or place.

Mr. Evans' decisions at times were bad, the result of inexperience, but he was perfectly honest and decided plays as he saw them. He did not favor the visiting teams nor did he favor the Browns, despite the fact that he is from McAleer's home town and got his job as an umpire through the manager of the St. Louis team.

The umpire felt keenly the abuse of the people in the grandstands and worked hard to please every one. The throwing of the bottle which struck him on the head won him the sympathy of every fair-minded follower of sport in the country and when he is able to get back onto the diamond he will be permitted to continue his work with the well wishes of many friends he never knew he had.

Yesterday was not the first time that bottles have been thrown on the ball grounds here. It has happened several times this season, but never before with any disastrous results. There is no punishment severe enough for a man or boy who, under the protection of a crowd, will assault a defenseless man. It has been customary for bottle-throwing to be laughed at and encouraged by people in the bleachers, and the management of parks everywhere have never considered it worth while stopping—until someone got hurt, as was the case yesterday.

It would be a comparatively easy matter to arrest every person seen throwing a bottle or anything else onto the diamond. A few arrests and heavy fines, while they might keep a few quarters from finding their way into the till, would soon put a stop to the trouble. A man arrested and fined would probably swear never to spend another cent in seeing a ball game, and baseball would be very much better off if he kept his word.

As Hughie Jennings Appeared to a Post-Dispatch Cartoonist During Sunday's Double Header.

BARNEY SCHREIBER TO STAY WITH US

Denies by Telegram That He Is to Move His Stud Farm.

The rumor that has been circulated in St. Louis that Barney Schreiber would abandon his Woodlands stud farm and remove to California is vigorously denied in a telegram which Schreiber has sent to the sporting editor of the Post-Dispatch.

The Master of Woodlands is at present in Los Angeles, endeavoring to organize a new racing plant to take the place of Ascot Park.

Missouri Suits Him.

Referring to the rumor, Schreiber says that "Missouri and Woodlands will always suit me."

Schreiber's farm in the Sacramento Valley will not be used as the nucleus for a thoroughbred breeding establishment. Its chief purpose will be to shelter any of Barney's racers that may have broken down or that may have become incapacitated, either from excessive racing or some other cause.

Mr. Schreiber also gives the information that a new race track for Los Angeles is assured.

This probably refers to the proposed plant at Arcadia, which is located at "Lucky" Baldwin's Santa Anita ranch, and which has been in course of construction for some time.

The Arcadia track will be under the joint control of Baldwin, Schreiber and George Rose.

Rose Is Well Known.

Rose has been the chief figure at Ascot Park, and is well and favorably known in all the important racing points in the country.

One of the peculiar features of Woodlands is that although it produces, annually, between fifty and one hundred thoroughbreds, there is no sale of them.

Schreiber breeds and develops his racers, exclusively for his own use.

Col. Matt Winn is now taking a kindly look-in at the Lexington meeting. That is a part of the job.

ST. LEOS DEFEAT ORPHAN BOYS IN CITY LEAGUE

Nadjas and North Ends, Who are Fighting It Out for Second Place, Both Annex Another Victory,

The feature in the City League yesterday was the victory of St. Leos over the Orphan Boys, the leaders in the pennant race. The Saints got there on bunching hits and clever baserunning, coupled with the leaders' errors. The score was 5-4.

Bieger of the Orphans in point of hits had much the better of his vis-a-vis Courtney, as he allowed but four bingles, while the Cass avenue boy was found for eight. But St. Leos bunched their few effectively and thereby hangs the tale of their victory. Ehle's errors at short were very costly.

The tail-end Diels were easily disposed of by the hard-hitting North Ends by the score of 12-6. At the end of the first six innings the hatters led, but in the eighth and ninth the winners fell on Avery unmercifully and pounded out nine runs.

Willie Sudhoff was administered his weekly dose by the Nadjas and driven from the box early in the fray. Feeney went the same way as his predecessor, but Bauer was a bit more effective and stopped the carnage. The Candy Kids won by the top-sided score of 12-3.

The Nadjas and North Ends are fighting it out gamely for second position, and as the Orphan Boys have cinched first place it is affording the real race at the end of the season. But one game separates the two teams and both are working hard for the place.

With Mr. Gans at the top of the class and Mr. Johnson pushing his way to the top of his, it is reckoned that we soon shall have to say "please, sir," when we want upper seven made up.

City League Standing.

	Won.	Lost.	Pct.
Orphan Boys	17	3	.850
Nadjas	11	6	.647
North Ends	11	8	.579
St. Leos	8	10	.444
Globes	7	12	.368
Diels	2	16	.111

YESTERDAY'S RESULTS.
St. Leo's 5, Orphan Boys 4.
North Ends 12, Diels 6.
Nadjas 12, Globes 3.

FOOTBALL WORK AT ST. LOUIS U.

Inaugural Practice of the Season This Afternoon at Handlan's Park; Regulars Report.

St. Louis U. is the first university of this section to get down to actual football work. This afternoon Cochems will have a squad of over twenty men at Handlan's Park answering to the first call of the season.

All of last year's regulars with the exception of Irwin and French, who will not be in the game this year, and Howe, Clancy and Kenny, the three Milwaukee boys who have not arrived in town as yet, will be on hand for the opening practice and Cochems could actually run through signal practice the first day without a bit of trouble.

The work for the first week or more will be very light and consist for the greater part in the handling of the ball. Throwing, catching and picking up the ball from different positions will be drilled into the men continuously. "Formerly," said Cochems, "the one cry when a fumble was made was 'Drop on the ball,' but with the new game this has given way to 'Pick up the ball.' Of course, in a scrimmage or when surrounded by a score of men, the play is to cover and retain the ball at all expense. But when more or less in the open and with a fair chance for a gain it is best, I think, for the man to pick up the ball and attempt to advance it."

The field at Handlan's Park is not all that could be desired for a team to work on, but at that, is not so very bad, and should answer the purpose of an early training ground measurably well.

Commercially considered, it is better to be a runner up at the fall end of the season and then lose than it is to win the pennant in June.

SOME OFFSIDE PLAYS BY HEK.

The next time Garry Herrmann gives a baseball gymkana he might offer a prize for accurate bat slinging. In such an event we would be pleased to nominate Capt. Chance and would not murmur if the handicapper put him in on scratch.

The alibi urged for "Sailor" Burke in his disastrous collision with Jack Johnson is that he had been splicing the main brace too much.

Boshter Bill Squires says he has $1000—i. e., 200 quid—to bet on his chances in his next go. Boshter must have a false bottom in his trunk.

We haven't the slightest reason to believe that the Western Jockey Club will disapprove the officials appointed by Col. Matt Winn for the New Orleans meetings.

Trainer Wellman informs us that he has thrown his airship out of training, but expects to have it ready for the Suburban. Make a note of it and nail the opening quotation in the future books.

There is a hitch in the arrangements for a match race between Salvator and The Bear, winner of the Kansas Derby. The Topeka sports, than whom there are no wider awake in the world, think that Salvator is a ringer.

Mr. Wellman has concluded to make his dash to the pole a heat race.

It cost $600 to demonstrate that there is a difference of 3 cents between 15 cents' worth and 18 cents worth of gasoline. And yet they call it an economy test.

If Sir Thomas Lipton keeps on coming, his Shamrock will yet attain as many petals as a cauliflower.

Richard Croker has made a few nominations to the Derby to be run three years hence, but we are afraid they will be framed up for him by that time.

Mr. Corrigan does not figure in the jurisprudence of the New Orleans layout, but that is merely because he has grown tired of seeing his name in the papers.

Not gloating or anything, but our British cousins seem to have got to that stage where they have to stand and take it.

The lady jockey at Wheaton on Friday was credited with making "a regular Tod Sloan finish." Just about that time the real Tod Sloan was in the Police Court in New York trying to square his friend and patron, Wilson Mizner—you remember Mizner—who had been pinched for throwing an obstreperous guest into the fountain.

TURF PLUNGER BENNINGTON IS IN SANITARIUM

Man Who Made Fortunes in Three Ways Said to Be a Mental Wreck.

NEW YORK, Sept. 16.—W. Newton Bennington, one of the celebrities of the turf, known in Wall street and in the real estate world, is now an inmate of Dr. Coombe's sanitarium near Flushing, in the borough of Queens. He was committed to the institution Aug. 8—His commitment is on record in the office of the State Lunacy Commission at Albany.

It is less than a month since surprise was occasioned by the announcement that two judgments, aggregating $3400 had been entered against the once rich turfman and speculator. Two years ago Bennington's check for a quarter of a million would have been honored almost anywhere, for although when he arrived in New York he had less than $20 for all his capital, he found means to gain sudden riches. He did not appear in brokerage and banking business, but became the silent backer of general immensely profitable concerns.

Retired a Year Ago.

He retired from racing about a year ago, after a long career that was believed by many turfmen to have been highly profitable. He had formed a partnership with Fred Burlow. In one period of four years this partnership showed profits of almost $500,000 in stake winnings. Bennington had at one time an arrangement under which he raced the pick of the young horses from J. B. Haggins' stock farm. He also bought the great mare Beldame from August Belmont. He controlled the service of Frank O'Neill, who was for seasons one of the most fortunate of jockeys. This combination was dazzling in its pecuniary results. Bennington won a fortune in purses with the great colt Domund and then sold the horse for $40,000 to Paul J. Rainey.

Sold All His Horses.

As late as July Bennington talked freely about rumors that had reached him as being "down and out," with all his money gone. He had sold practically all his horses, although Paumonok, his colt, had won the Realization stakes for him in the early summer. Bennington admitted that he had lost a good deal of money, but said he owed none and that he was financially responsible. He added:

"My quitting the racing game was not altogether because I could not keep my end up. My summing up the racing situation is that it is a great sport but a poor business. Anybody who lacks the money to stay in it as a sport would better keep out.

Bennington's present condition is said to be such that while he is rational at times, his thoughts are disconnected and he is unable to concentrate his mind on any given subject for any length of time.

MARK SCHWARTZ OFF FOR SCHOOL

Great Swimmer Will Attend Lawrenceville and Play Football; Swim After Gridiron Season.

Mark Schwartz, the premier swimmer of St. Louis and second to Daniels of New York as the fastest man in the water at any of the sprint distances, left yesterday for Lawrenceville, N. J., where will attend school during the year. He will prep. there for Princeton.

At Lawrenceville he intends playing football this season and should have little difficulty making the team, for, three years ago, when attending Smith and a mere boy in years, he showed real ability. John Carroll, who played on and managed the Smith team last fall, will also be at the New Jersey school and should gain a line position easily.

Before we commit ourselves one way or another we want to know if it is contemplated to equip the training table with cottonwood plates and paper napkins.

STANDING OF THE TWO LEAGUES

AMERICAN LEAGUE.

Yesterday's Results.

St. Louis 3-3, Detroit 6-2.
Cleveland 3, Chicago 2.

Standing of the Clubs.

	Won.	Lost.	Pct.
Philadelphia	80	50	.615
Detroit	78	54	.591
Chicago	79	55	.590
Cleveland	76	57	.571
New York	62	67	.440
Boston	58	76	.433
ST. LOUIS	55	77	.413
Washington	40	89	.310

Where They Play Today.

St. Louis at Cleveland (two games.)
Chicago at Detroit.
Boston at Washington.
New York at Philadelphia.

NATIONAL LEAGUE.

Yesterday's Results.

Pittsburg 8, St. Louis 1.
Chicago 8, Cincinnati 1.

Standing of the Clubs.

	Won.	Lost.	Pct.
Chicago	86	30	.711
Pittsburg	80	52	.606
New York	71	50	.586
Philadelphia	71	56	.546
Brooklyn	62	71	.467
Cincinnati	55	79	.411
Boston	49	81	[illegible]
ST. LOUIS	40	94	.299

Where They Play Today.

Pittsburg at St. Louis (two games).
New York at Boston.
Philadelphia at Brooklyn.

President Comiskey hasn't lost confidence for anything else.

TOM O'ROURKE SAILS FOR ENGLAND WITH ROGERS TO GET "HACK"

American Weighs 260 Pounds in Condition and Expects to Win Title.

NEW YORK, Sept. 16.—Joe Rogers and his manager, Tom O'Rourke, sailed for England Saturday, and as soon as they leave the boat they will strike the trail for George Hackenschmidt's scalp. "Hack" is the champion wrestler of the world, but O'Rourke and Rogers are very confident that the latter is the better wrestler, and they are determined to make a desperate effort to bring the championship back with them.

Rogers is a bigger man than Hackenschmidt. The American weighs 260 pounds when in condition for a wrestling match, and Hackenschmidt 220. But it is doubtful if Rogers is as strong as "The Russian Lion." Both men know pretty much about each other's style, for it was while training Hackenschmidt at Brown's gymnasium that Rogers became imbued with the idea of being a wrestler

A new record was constituted yesterday at Ida Grove, Io., but owing to the telegraph difficulties we are not prepared to say whether it was 4-year-old mares or the other thing.

WANTS TO RACE FOR BIG PURSE

Davie Johnson Would Match Roseben Against Colin for $10,000, Weight for Age.

NEW YORK, Sept. 16.—Davy Johnson, owner of the mighty Roseben, is anxious to match his sprinter against James R. Keene's peerless Colin for a six-furlong sprint, at the Belmont Park track this fall. Mr. Johnson declared that he is willing to bet $5000 or $10,000 that his horse can defeat Colin in a weight-for-age race at that distance.

Under the conditions Roseben would have to carry 130 pounds, while Colin would have to pack only 108 pounds.

Roseben likes the Belmont Park track, and it was was there that he made his sprint record.

If those two great sprinters were to come together in a match race it would excite much interest among horsemen. Both horses have a host of admirers, and a match race would settle once and for all the question of supremacy between them.

EASTERN COLLEGE FOOTBALL BEGINS ON NEXT SATURDAY

Light Practice Will Begin Today With Several of the Big Elevens.

NEW YORK, Sept. 16.—With the football candidates of Yale, Harvard, Princeton and Pennsylvania ordered to report for practice and two games scheduled for Saturday, the pigskin will be booted good and plenty from now on until it is covered with snow.

Capt. Bigelow will size up his squad on Yale Field this afternoon and the Quakers, who have been rolling on the ball on the sand at Cape May Point, return to Franklin Field tomorrow, and perhaps in better condition to start than any others.

None of the candidates for the large college teams will get more than light practice this week. That will consist of passing the ball and falling on it, catching punts and "dummy tackling."

To wind up each afternoon's work there will be a run around the field for the whole squad.

The Indians are further along in their work. In fact, Glen Warner has planned a scrimmage for every day this week, and Saturday's will be a real one with Albright at Carlisle. Bucknell will face Mansfield at Lewisburg there; Williston will go to Williamstown to play Williams and Baltimore will journey to Gettysburg.

S.S.S. CURES SKIN DISEASES

There is an evaporation from the body going on continually, day and night, through the pores and glands of the skin. This is nature's way of maintaining the proper temperature of our bodies and of preserving the softness and flexibility of the skin, and so long as the blood is free from impurities no trouble will result. When however, the blood, from any cause, becomes infected with humors and impurities these, too, must be expelled, and coming in contact with the delicate tissues and fibres with which the skin is so abundantly supplied they produce irritation and inflammation, and the effect is shown by Eczema, Acne, Tetter, pimples, rashes and skin troubles of various kinds. To effect a cure the blood must be cleansed and purified. This cannot be done with external applications, but requires constitutional treatment. S. S. S. is the best treatment for all skin diseases. It goes down into the circulation, neutralizes and removes the humors and acids and thoroughly cures skin affections of every kind. S. S. S. supplies the blood with the proper nutritive qualities so that the skin instead of being irritated and diseased by unhealthy humors, is fed and sustained by cooling, healthy blood. Book on Skin Diseases and any medical advice desired sent free to all who write. THE SWIFT SPECIFIC CO., ATLANTA, GA.

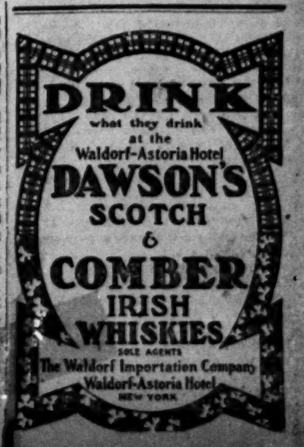

LIDLIFTERS IN AN EAST SIDE NET

Forty-Four Went Over the River to Celebrate and Had $3.63 Between Them.

Most of the forty-four lid-lifters whose total cash bank-roll amounted to $3.63, and who were arrested Sunday in East St. Louis as a result of Chief Purdy's "clean-up" order, were fined various amounts Monday.

Most of the victims of the drag-net were residents of St. Louis and said they had come to East St. Louis to spend Sunday. When arrested they were found singly and in bunches in alleys, rear yards of saloons, and a large crowd had collected under the Broadway viaduct. The seating capacity of the ground and woodwork of the viaduct was all occupied, and lid-lifting by the back door route was in full sway when the police surrounded the place and took possession.

At a saloon at Third street and Broadway the visitors have congregated and annoyed pedestrians, the police say. This place is a favorite haunt of negroes and whites who are tempted by the sale of a large glass of whiskey for a nickel. At this corner 24 were arrested during the day.

TWO HUNDRED WOMEN TO BE EJECTED FROM THE VALLEY

Mayor Cook Orders East St. Louis Police Chief to Close Objectionable Houses.

Two hundred women in 30 houses in what is known as "The Valley" in East St. Louis were warned by the Chief of Police Monday to move out of the city before Tuesday morning or they would be locked up. This was the result of an order issued to the Chief at noon by Mayor Cook.

The Chief at once called in his special officers and ordered them to notify every woman in that district to go away before morning.

Eight months ago the authorities of East St. Louis tried the experiment of segregating these places in one district near Second and Third streets and St. Louis avenue. This has caused a great row and Mayor Cook decided to rid the city of the objectionable places.

East St. Louis News

The public nights schools will open Oct. 1 for pupils between the ages of 14 and 21. The school at the Webster Annex will be in charge of a principal and an assistant. The night school for negro pupils will be open at the same time in the Lincoln School.

The Grand-Leaders defeated the Alta Sitas in an 11-inning game by a score of 3 to 2, at Alta Sita Park Sunday afternoon. The Alta Sitas made five errors and the Grand-Leaders four. The game was loosely played. Gill, the Alta Sita pitcher, struck out four and allowed seven hits. Von Horst of the Grand-Leaders struck out eight and allowed ten hits.

H. C. Pferrer of Bond avenue, superintendent of the American Aluminum Works, left Sunday for the Thousand Islands, where he will spend a two weeks' vacation.

The three-cornered tie resulting from the Club Members' Handicap in the Lansdowne golf tournament, was won by Dr. J. L. Wiggins by a score of 58. The tie was played off Saturday afternoon at the course around the hilltop in Harding Heights, East Lansdowne. Dr. Wycoff was second with a score of 59 and Paul S. Abt was third with 60. In the Universal handicap, T. D. Watkins, scratch, won with a score of 53. Dr. J. C. Waddell, handicap 25, was second with 55.

The body of May A. Roarty, 13 years old, who died Sunday at her home, 1820 Natalie avenue, of nephritis, was held Monday afternoon from the family residence to Mt. Carmel Cemetery.

The funeral of Maggie Dirites, the 2-months-old daughter of Mr. and Mrs. John Dirites of 719 Collinsville avenue, who died Saturday night, was held Monday from the family home to Mt. Carmel Cemetery.

OUSTED WORSHIPER GIVEN SEAT IN CHURCH BY COURT

Ofifcers of Jewish Society Ordered to Admit Benj. Weisman to Services.

Judge Reynolds in the Circuit Court, after continuing the injunction in force of Benjamin Weisman restraining Abraham Levin and others from refusing him admittance to the hall of the Sons of Auche Sward, a Jewish religious society at 1008 North Seventh street, instructed Levin to give Weisman a new seat so that he could worship during the new year's services.

He then told Weisman to continue going to church as long as he behaved himself. The injunction resulted from a fight between Weisman and Levin. Levin contends that he is president of the society while Weisman says he is not. Weisman was denied admission to the synagogue until the injunction was granted.

SATURDAY HAIR CUT 35 CENTS

Barbers Also Abolish Ten-Cent Shaves Throughout City.

Ten-cent shaves are no more. At a meeting of the Boss Barbers' Association Sunday at Eleventh street and Franklin avenue it was decided to fix the price of shaves and haircuts with those of shops employing union men.

Haircuts will cost 25 cents every day but Saturday, when 35 cents will be charged. Shaves any day in the week will cost 15 cents. The change will be made in some of the shops today, but the association thinks that by the end of the month the new price will be charged in all shops.

WEATHER INDICATIONS.

Missouri—Generally fair in southern, probably showers and thunder storms in northern portions Monday night or Tuesday.

Illinois—Increasing cloudiness Monday night and Tuesday, with probably showers and thunder storms in north portions; cooler in extreme north portions.

Minnesota—Generally fair Monday night and Tuesday, except showers in south portion Monday night; colder Monday night.

Iowa—Showers and thunder storms Monday night or Tuesday; cooler in north portions Monday night.

South Dakota—Partly cloudy Monday night and Tuesday; cooler in east portions Monday night.

Nebraska—Partly cloudy Monday night and Tuesday.

Kansas—Generally fair and continued warm Monday night and Tuesday.

POST-DISPATCH'S RECORD OF MARKETS AND FINANCE

N. Y. STOCKS OPEN LOWER; RAILS IMPROVE

Movement in Amalgamated Copper Referred to as Index of Market Coup.

INDUSTRIALS WEAKER

To Noon Steel Common and Amalgamated Copper Ruled Lower.

NEW YORK, Sept. 16, 10:30 a. m.—The stock market opened lower again Monday. The industrial issues were again the leaders of the slump, although the Hill stocks, Great Northern and Northern Pacific, were among the few of the rail issues that opened higher.

But the opening of the rail list was the opposite to encouraging. They were all weak and inclined to go lower during the first half hour.

It may be said the lower opening of the industrials was anticipated, although the best of market opinion is that the copper stocks will soon recover under the influence of a demand augmented by the lower prices announced last week. In fact, the movement in progress in Amalgamated shares has been referred to as the index of a coup.

There was very strong advice sent out Monday for the purchase of all stocks on recessions from the present low figures to be held for an advance. The opening Monday, however, was not enthusiastic, and indicated a careful or conservative spirit. The market very much disliked the slump in the steel issues Saturday, and until there are some reports forthcoming of an encouraging nature relative to those issues it would not surprise the New York Exchange if the feeling of chariness toward extended operations remained.

The result of the first half hour of the market showed improvement in the rail list but extremely little in the way of betterment among the industrials.

NEW YORK, Sept. 16, 12:30 p. m.—Decline was the feature of the forenoon. Raiding by the bear element with the slump in Copper metal prices abroad and at home were conditions that aided the slump.

At the same time the market is oversold and there has been no large volume of real liquidation.

The Steel issues and the Copper all sold down to the low positions of Saturday, Steel common getting under it ⅛ at noon. Smelter was stronger, but Car and Foundry common lost on the forenoon. Anaconda Copper held fractional advances.

In the rail list, the active stocks were active and all of the prominent ones were higher at noon than at the opening. The active rails gained ½ to 1¼ points during the morning.

Call money opened at 4 per cent; was high at 4½ and low at 3½ during the forenoon. Sales to noon, 414,600 shares.

New York Stock Quotations.

(Francis, Bro. & Co., 214 N. Fourth st.)
NEW YORK, Sept. 16.

STOCKS.	Close Sat'dy.	Open Today.
Amal. Copper	61	58½
A. C. & Fdy. Co. common	37⅝	37⅝
Am. Locomotive common	51	50
Am. Smelter common	90	87⅝
An. Copper	38	37
Atchison common	86¼	86
B. R. T.	44⅝	44½
Canadian Pacific	166¼	166¼
C. M. & St. P. common	120	119
Chicago Northwest	145	144½
Colo. F. and I.	22⅞	22⅝
Con. Gas	105	104½
Dela. & Hudson	154½	154½
Erie common	20⅞	20½
Great Northern pfd	127½	126½
Great Northern Ore	53⅝	53¼
Intern. Paper common	14	13½
Louisville & Nashville	109	109
M., K. & T. com.	35⅝	35¼
National Lead com.	47½	46½
Northern Pacific	130¼	129⅝
New York Air Brake	106⅝	106⅝
New York Central	105⅝	105½
Pennsylvania	120¼	119⅝
People's Gas	86	85½
Rep. I. & S. com.	22¼	21
Rock Island com.	95⅝	95
do preferred	19½	19
Sloss-Sheffield	46	46
Southern Pacific	85⅝	85
Southern Railway com.	15⅝	15⅝
Union Pacific com.	129⅝	127⅝
do preferred	82	78
United States Steel com.	28¼	27⅞
do preferred	91½	90½
Virginia-C. C. Co.	20	20

Sales to 1 p. m., 472,400 shares.

Grain in St. Louis Elevators.

	Today.	Sat'day.	Year ago
Wheat	4,167,086	4,152,723	3,760,191
Corn	77,997	90,934	99,607
Oats	160,401	164,915	375,564
No. 2 red wheat	2,590,331	2,590,418	2,506,840
No. 2 hard wheat	202,794	207,094	446,242
No. 2 mixed corn	13,501	22,404	44,945
No. 2 white corn	38,510	39,468	13,564

Oil Quotations.

LINSEED OIL—Five barrels and less at 42c for raw and 43c for boiled.

CASTOR OIL—In lots of 200 gallons or over, 12c per pound for No. 1 and 11½c for No. 3 in barrels; smaller quantities, 1c per pound more.

COTTON SEED OIL—Winter white, 60c; yellow, 59c; summer white, 56c; yellow, 55c; salad, 62c; cooking white at 58c; yellow at 54c.

MAN HELD TO BE PASSENGER AFTER JUMPING FROM CAR

Fear Caused Leap, but He Gets Judgment Against Accident Company.

If a man riding on a street car jumps from it when he thinks a collision cannot be averted, he is still a passenger, according to a ruling in Judge McDonald's vourt. The decision was in the case of Albert J. Banta, a traveling salesman for a local drug house, against the Continental Casualty Co.

On June 28, 1906, Banta was riding on an East St. Louis and Suburban car. At Lebanon, Ill., a threshing machine was crossing the tracks and Banta, thinking a collision would result, jumped.

He was injured. He carried an accident policy in the company which said that if a policy holder was injured while a passenger of a car he should receive $50 a week. Banta contended that he was a passenger and Judge McDonald awarded him $92.42 damages.

WHEAT NERVOUS, CLOSED HIGHER

Values Sagged From Full Advances Late in the Day—Cables Higher.

BAD WEATHER NORTHWEST

Coarse Grains Easier—Cash Demand for Wheat Firm—World's Shipments Small.

Local wheat was active and nervous Monday, sensitive to any large orlers on either side, and at the close prices were ⅝c to ¾c higher for the day.

Liverpool cables closed unchanged to ⅛d higher on spot wheat and ⅛d to ⅞d higher on the futures. Paris closed ½c to ⅝c lower on wheat and 6c lower to 1c higher on flour. Berlin wheat ⅞c higher, and Budapest wheat ⅛c higher. World's shipments of wheat were 808,000 bu, against 11,...,000 bu last week, and 10,352,000 bu last year. The amount of wheat and flour on ocean passage is reported at 28,616,000 bu, against 30,132,000 bu last week, and 29,432,000 bu a year ago.

Advances at Minneapolis basel on the wet and cold weather in our Northwestern States and the Canarian Northwest and strength in Chicago caused by the large cash business there, small world's shipments, foreign strength and indications of a sharp decrease in the visible supply, though the complete reports are not yet in, combined to strengthen the local market at the start, and a sharp advance was scored. The news from the Canadian Northwest was very radical, cold, wet weather, and in many places snow, being reported, and a large quantity of wheat in Manitoba districts is still uncut, with very poor prospects of threshing in the near future. This is also doing great damage to the quality of the plant, which is already late, and the wet weather is also expected to seriously delay fall ploughing. Early offerings were light, and prices advanced about 1¼c over Saturday's close, resting easy at the higher levels for awhile.

There were many export bids, but they were out of line, though the enormous amount of American wheat recently sold to the Continent is expected to swell the clearances for several months. Many traders took advantage of today's advance to realize profits on long wheat, and many of the traders were of the opinion that while the day's news was undoubtedly very bullish, a larger trade was needed to produce any radical advance, as the morning's buyings consisted mainly of short covering. Shorts had covered pretty freely early in the session, and when the late selling met with a scant demand prices sagged steadily. Trading throughout the session was fairly active, but was almost entirely professional. The close was higher for the day. December wheat opened ⅜c higher at 95⅜c, advanced steadily to 96¼@⅜c, sagged to 96⅛c, fluctuated nervously between 96⅛c and 96⅜c, sagged to 95½c, and closed at 95⅝c. May wheat opened ½c higher at 102½c, advanced to 103⅜c, sold as high as 103½c, was offered down to 102⅝c, and closed at 102¾c bid.

There was a good cash demand for wheat, the market active, and prices firm. Total receipts of wheat at all Western primary markets were 1,200,000 bu, against 1,295,885 bu last year, and shipments were 778,000 bu, against 1,040,000 last year. Local receipts were 145,067 bu, against 119,575 bu last year, and shipments were 61,910 bu.

jevhts8-uf-irouisee,ffLsfshrdlu oin——

There was some fair buying of corn at times, but the tone, the improved crop prospects being the feature, was easier. Advices from Iowa state that the plant is in good condition and that, barring the possibility of early frost, the yield will not show as large a decrease from last year as was expected, and that the present weather does not indicate frost in the near future. There were reports of soft, inferior corn being received from several sections, however. Cables on corn closed ⅛d lower. World's shipments of corn were 3,534,000 bu, against 3,145,000 bu last week and 3,086,000 bu a year ago. Prices opened easier, recovered to Saturday's closing figures and again sagged, closing ⅜@½c lower for the day.

Cash corn was in slow demand and prices were easier. Primary receipts of corn were 1,079,000 bu, against 682,760 bu last year, and shipments were 496,000 bu, against 50,800 bu last year. Local receipts were 192,515 bu, against 105,600 bu last year and shipments were 85,915 bu.

Oats were dull. Few sales were made, the interest in the market being light and the tone, due to some scattered liquidation, was easier. There were practically no features and the close was ½c to Xc lower for the day.

The cash demand for oats was slow and prices easier. Primary receipts of oats were 1,411,000 bu, against 793,980 bu last year and shipments were 519,000 bu, against 437,000 bu last year. Local receipts of oats were 275,170 bu, against 182,400 bu last year and shipments were 81,995 bu.

Minneapolis stocks decreased 325,000 bu for two days. Minneapolis cars were 350, against 406 last year and Duluth 176, against 376 last year.

FLOUR—Receipts were 12,190 bbls; shipments, 10,020 bbls. Quote soft winter flour, patents, $4.30@4.60; straight, $4.20@4.30; extra fancy, $4@4.10, in wood; low to medium grades, in jute, $2.90@3.20; hard jute sacks, patents, $4.25@4.40; straight at $4@4.10; first clears, $3.20@3.50; second clears, $3@3.15; low grade at $2.70@2.90; spring patents, $4.90@5 in jute.

HAY—Receipts, 825 tons local and 200 tons through; shipments, 440 tons. Quote old timothy hay, choice, $21@21.50; No. 1, $18@19; No. 2, $13@14; No. 3, $9@11; new timothy hay, choice, $17@18; No. 1, $15@16.50; No. 2, $12@13; clover hay, old or new, choice, $15; No. 1, $12@14; choice mixed, $16@16.50; No. 1 mixed, $14.50@15; No. 2 clover mixed, $12@15; prairie hay, choice, $11; No. 1, $10.50; No. 2, $9.50; receipts light and demand good.

U. S. Government Bonds.

D. Arthur Bowman, 303 Commonwealth Trust Building.
ST. LOUIS, Sept. 16.

	Bid.	Asked.
2s, registered, 1930	105½	106
2s, coupon, 1930	106	106⅝
3s, registered, 1908	102	103
3s, coupon, 1908	102	103
Small bonds, 1908	101⅝	....
4s, registered, 1925	125½	126½
4s, coupon, 1925	125½	126½
Pan. Canal 2s, reg., 1916-36	104⅝	105½
do 2s, coupon, 1916-36	104⅝	105½
District of Columbia 3.65s	113½	....
Philippine Gov't 4s, 1914-34	100½	....

The Post-Dispatch is the only evening newspaper in St. Louis that receives or publishes news gathered by the Associated Press.

LIVESTOCK.

Receipts—Cattle, 10,000; hogs, 6500; sheep, 3500; horses and mules, 1000.

CATTLE—The day's liberal run embraced about 6000 natives and 4000 quarantine cattle and some fair to good kinds were included in both divisions. There were also quite a number of pretty good Western cattle included in the day's supply, as well as the usual proportion of common and fair grades. The market was slow and draggy and all kinds sold at a lower range of prices, with but few sales made during the forenoon.

SALES—NATIVE BEEF STEERS.

No.	Av.	Price.	No.	Av.	Price.
29	1275	$5 90	37	1268	$5 90
42	1089	5 65	2	1055	5 00
NATIVE HEIFERS.					
2	660	4 50	7	950	4 40
6	860	4 35	8	917	4 25
6	735	4 00	9	924	3 65
13	747	3 25	8	712	3 10
7	538	3 00	7	407	2 60
NATIVE COWS.					
1	1320	4 50	1	1280	4 25
1	1055	3 65	3	963	3 50
2	1095	3 30	4	1112	3 25
2	1115	3 20	2	880	3 00
1	800	2 75	3	986	2 65
3	820	2 50	4	742	2 40
1	700	2 25			
NATIVE BULLS.					
5	1420	3 60	2	1465	3 50
6	1171	3 40	1	1200	3 35
1	1170	3 25	1	1060	3 15
2	1125	3 05	1	950	3 00
1	1200	2 90	1	1080	2 65
1	1050	2 15			
STOCK STEERS.					
2	975	4 40	57	981	4 25
14	828	3 75	10	693	3 40
9	644	3 35	7	645	3 10
5	630	3 00			
VEAL CALVES.					
1	130	7 75	1	160	7 50
5	130	7 00	1	210	6 50
2	155	6 00	2	340	4 50
1	300	4 00	54	279	3 00
OKLAHOMA STEERS.					
44	1055	4 40	25	846	3 50
23	811	3 20			
OKLAHOMA COWS.					
1	1000	3 65	26	783	2 70
52	793	2 60			
ARKANSAS COWS AND HEIFERS.					
23	786	2 65			

HOGS—Today's moderate supply compares with 5500 last Monday and 4800 a year ago. The quality of the day's offerings averaged pretty good and choice light hogs sold at strong prices, but all other kinds were slow and dull, at weak prices. The best lights topped at $6.55 and bulk of the supply brought $6.15 to $6.40.

SALES.

No.	Av.	Price.	No.	Av.	Price.
13	169	$6 55	56	125	$6 55
96	148	6 50	21	170	6 50
115	171	6 50	68	197	6 47½
61	163	6 45	48	125	6 45
96	175	6 40	76	182	6 40
39	190	6 35	69	206	6 35
32	110	6 30	141	214	6 30
72	232	6 30	39	208	6 25
52	243	6 25	32	199	6 20
12	109	6 20	12	100	6 20
69	231	6 20	42	263	6 17½
59	249	6 17½	46	240	6 15
17	282	6 10	31	282	6 05
12	306	6 00	8	294	5 95
12	82	5 50			

SHEEP—The run today was fairly liberal and the quality fair. Trading was slow and prices about steady.

SALES.

No.		Av.	Price.
47	native lambs	71	$7 10
77	native lambs	75	6 75
64	native lambs	75	6 50
168	native sheep	116	6 00
11	native sheep	121	5 90
74	native sheep	101	5 75
12	breeding ewes	102	5 90
22	breeding ewes	100	5 75
12	stock sheep	84	4 00
4	bucks	125	3 25
3	bucks	126	3 00

FINANCIAL.

Messrs. George H. Burr & Co., commercial paper brokers, 304-5-6 Security Bldg., report local money: Indorsed bills receivable 4 to 6 months, 6½ per cent; high-grade and single-name paper, 4 to 6 months, 6½ to 7 per cent; other names, not so well known, 6¾ to 7 per cent on first-class security.

Call money on the New York Exchange opened at 4 per cent, and was quoted later at 3¼ per cent.

Local bank clearings and balances: Clearings, for Monday, $12,561,620; last week, $11,775,825; balances, for today, $1,069,979; last week, $586,248. Increase, clearings, $785,795; increase, balances, $483,731.

Monday witnessed a heavy movement of funds to the country, shipments being estimated during the morning as over $250,000. The time money market in St. Louis opened the week at 6 to 7 per cent, with very little 6 months paper wanted. The bulk of the lending on good accounts was at 6½ per cent.

COTTON.

(Francis, Bro. & Co., 214 N. Fourth st.)
ST. LOUIS, Sept. 16.

The New York cotton market opened 22 down at 11:30; Dec., 18 down at 11:41; Jan., 18 down at 11:48; March, 40 down at 11:37.

Liverpool cotton market opened easier at 8 to 10½ points decline. At 12:30 Liverpool futures were quiet and steady at 2d decline to 2d advance from opening, from 8¼d to 11d decline from Saturday's final. Estimated sales, 7000 bales. Receipts, 4200 bales, of which 3200 are American.

BURIAL PERMITS.

Mary Fay, 80, 319 S. 14th; senility.
Louis Foerster, 69, Memorial Home; cancer.
Regina Skrainka, 70, 3925A McPherson; heart disease.
Annie Folton, 48, 1504 Singleton; asthenia.
John Murray, adult, City Hospital; nephritis.
Helene Warnecke, 73, 1912 N. 11th; erysipelas.
Otto L. Wilke, 37, 2213 Salisbury; aneurism.
Theodore Evers, 37, 1468 E. Warne; rheumatism.
John J. McNamara, 39, 1123 N. 18th; hemorrhage.
Mary R. Howard, 74, 6475 Plymouth; fever.
Charles Carter, 33, 120 Center; heart disease.
Val Labin, 62, 222 S. 2d; senility.
John Taylor, 51, 1125 N. 10th; alcoholism.
Janette Trauer, 89, 1397 N. Union; senility.
Anna Shaffer, 46, St. John's Hospital; tuberculosis.
Walter Irvin, 25, 3958 Finney; accident.
Henry Ellinger, 50, 1413A Academy; uraemia.
H. E. Neese, 31, Deaconess' Hospital; peritonitis.
Louis Calix, 70, 5800 Arsenal; senility.
Seymour Peters, 60, 20 Bremen; phthisis.
Elizabeth Weiser, 31, 3121 Neosho; tuberculosis.

MARRIAGE LICENSES.

Harry W. Latal	St. Louis, Mo
Lena Maria Eldm	St. Louis, Mo
John G. Tucker	1440 Singleton st
Dora Lyell	1918 Rutger st
Ephraim Elliott	St. Louis, Mo
Mrs. Lou Brown	St. Louis, Mo
Alex Paine	Madison, Ill
Mrs. Meryer McCullen	Madison, Ill
Charles G. Sumner	Joplin, Mo
Mary Baxter	Kansas City, Mo
John G. Mitrim	East St. Louis, Ill
Josephine Yekaitis	East St. Louis, Ill
George Robertson	St. Louis, Mo
Eleanor Wetherell Wright	St. Louis, Mo
Walter Lee	2104 Gratiot
Katie Joiner	2121 Randolph

Wedding Rings, $8.00 to $20.00.
Finest quality, solid 18k. gold.
MERMOD, JACCARD & KING.
Catalogue free. Broadway, cor. Locust.

FUTURE PRICES.

ST. LOUIS.

	Close Sat'day.	Highest Today.	Lowest Today.	Close Today.
WHEAT.				
Sept.	88 n	89⅜	88⅜	89½a
Dec.	95 b	96⅝@½	95⅜	95⅝a
May	1.02	1.03¼	1.02½	1.02¾a
CORN.				
Sept.	59¼a	....	....	58 a
Dec.	52½b	52⅜	51⅜	52
May	55⅛	55⅛	54⅜	54⅜@¼a
OATS.				
Sept.	46¾a	....	....	46½b
Dec.	48⅜a	48⅛	47⅞	47⅞a
May	50¼a	50	49½	49½

NEW YORK.

	Close Sat'day.	Highest Today.	Lowest Today.	Close Today.
WHEAT.				
Sept.	1.04⅜n	1.05	1.04½	1.04⅝b
Dec.	1.07⅝a	1.08¼	1.07⅝	1.07⅜b
May	1.10⅞b	1.11⅜	1.10⅞	1.11 a
CORN.				
Dec.	68¼b	....	....	67 a
May	66¼b	....	....	64⅜b

MINNEAPOLIS.

	Close Sat'day.	Highest Today.	Lowest Today.	Close Today.
WHEAT.				
Sept.	1.04 b	1.05⅜	1.04½	1.04½a
Dec.	1.04⅝b	1.06¼	1.04½	1.05⅜
May	1.08½	1.10	1.08⅞	1.09⅛-¼

CHICAGO GRAIN.

	Close Sat'day.	Highest Today.	Lowest Today.	Close Today.
WHEAT.				
Sept.	94⅛	95⅛	94½	94⅝
Dec.	98⅜@½	99⅞@⅝	98⅝	99 a
May	1.04⅜-½	1.05⅝-¾	1.04⅝	1.04⅞b
CORN.				
Sept.	59⅞	59⅝	59	59⅜a
Dec.	57⅛	56⅜	55⅞	56⅜
May	58⅛	57⅞	56⅞	57⅜@½b
OATS.				
Sept.	52⅜	53⅛	52⅞	52⅛
Dec.	52	51⅝	51⅞	51⅛@¼
May	53	53	52⅝	52½a

CHICAGO PROVISIONS.

	Close Sat'day.	Highest Today.	Lowest Today.	Close Today.
PORK.				
Sept.	15.35n	....	....	15.37n
Oct.	15.45b	....	....	15.47a
Jan.	15.45	....	....	15.50a
LARD.				
Sept.	8.92n	....	....	8.92n
Oct.	9.00@02	....	....	9.00@02a
Nov.	9.10@12	....	....	9.10
RIBS.				
Sept.	8.40	....	....	8.42a
Oct.	8.50	....	....	8.52a
Jan.	8.00a	....	....	8.00

KANSAS CITY.

	Close Sat'day.	Highest Today.	Lowest Today.	Close Today.
WHEAT.				
Dec.	91⅞@92b	93¼	92	92⅝a
May	97⅝	98⅜@⅜	97⅞	98 b
CORN.				
Dec.	48⅜	49⅝	48⅜	48⅞b
May	51⅜@½b	51⅜	50⅜@⅞	51⅝b

TOLEDO.

	Close Sat'day.	Highest Today.	Lowest Today.	Close Today.
WHEAT.				
Sept.	94⅜	....	....	95½
Dec.	98½	....	....	99⅞
May	$1.04⅞	....	....	$1.05⅛

ST. LOUIS CASH MARKET.

	Today.	Saturday.	Year ago.
WHEAT.			
No. 2 red	93 @94½	92 @92½	71½@72¼
No. 3 red	89 @92½	87 @91	70 @71
No. 4	84 @88	83 @86½	69½@70½
2 hard	95c@$1	94 @98½	69½@72
3 hard	91 @94	88 @93½	67½@69
4 hard	84 @89	80 @87	65 @66
CORN.			
No. 2	60 @60½	61½@62	46½
No. 3	59½@60	61	46 @46¼
2 yellow	61 @61½	63 @64	46½@47
3 yellow	60 @60½	62½	46
2 white	60 @61	60¼@62	48 @48½
3 white	60	60⅝@61½	47½@47⅝
OATS.			
No. 2	47	47	32¼@32⅜
No. 3	46	46½	31½
2 white	50½	51	33½@34
3 white	48 @50	49 @50	32 @33
4 white	46	47 @48	31 @32¼

BUTTER, EGGS, POULTRY.

BUTTER—Creamery, extra, 27c; firsts, 25@25½c; seconds, 21@22c; packing stock, in pails, 18½c; ladle packed, 19½@20½c.

EGGS—Receipts, 1573 local cases and 927 through cases. Shipments, 1348 cases. Extras, cases included, 21½c. Strictly fresh firsts, cases included, 19½c. Current receipts, case count, cases returned, 17c.

POULTRY—Live chickens, fowls, 11c; roosters, 5½c; old turkeys, hens and toms, 14c; young turkeys, 14c; ducks, young and old 9c; spring chickens, on an average, 12c; spring geese, 8½c; old geese, 5c. Live pigeons, dozen, 75c; dressed and iced, feet on. Chickens, fowls, 11c; roosters, 5½c; geese, old, 6@7c; turkeys, old, 15c; spring turkeys, 14c; ducks, 9½c; spring chickens, 12½c.

CHEESE—On orders, per pound: Northern twins, 60 pounds, 14c; daisies, 14½c; young American, 14¾c; long horns, 14½c; prints, 14¾c; limburger, 14c; Swiss, 19@20c; brick, choice, 14c.

SAUERKRAUT—New, city made, at $2.10 per half barrel; $3.75 per barrel; $5 for 45-gallon casks; kegs, 80c.

STRING BEANS—Home-grown, round, 25@40c per bushel loose.

CUCUMBERS—Home-grown, green, 50@60c per bu box.

PEPPERS—Home-grown, 30@40c per bu loose.

TURNIPS—New home-grown, 25@30c per bu for flat and 50c for globe.

LETTUCE—Home-grown, 25c per bu.

CABBAGE—$1.10@1.15 for large crates of home-grown.

GREEN CORN—Home-grown, 8@12c per dozen.

SQUASH—Home-grown, 25@30c per bu loose.

GUMBO—Home-grown, 40c per peck basket.

EGGPLANT—Choice home-grown, $1@1.25 per bu box loose.

CARROTS—Home-grown, 30@40c per bu loose.

BUTTER BEANS—Home-grown at $1.00 and lima beans at $1.25@1.50 per peck basket.

Short Time Corporation Notes.

D. A. Bowman, 303 Commonwealth Trust Building.
ST. LOUIS, Sept. 16.

Name.	Due.	Price and Interest. Bid.	Ask.	App'te yield Pct.
Amer. Cigar com. 4s	1911	89	90	7.10
Am. T. & T. 5s	1910	96	96⅝	6.50
At. Coast Line 5s	1910	96⅝	96⅞	6.30
C. & A. Rys. 4½s	1912	....	98	6.00
C. & O. R. R. 6s	1910	98⅝	99	6.40
C. R. I. & P. Ry. 4½s	1908	98⅞	99¼	5.60
C. & W. Ind. 5s	1910	97⅝	98¼	5.75
C. C. C. & St. L. 5s	1911	98¼	98½	5.45
Int. R. T. Co. 5s	1910	....	91	8.00
K. C. S. Coll. 5s	1912	94½	95½	6.15
Lack. Steel 5s	1909	95	96	8.00
L. Shore & M. S. 5s	1910	97⅞	98⅝	5.70
L. & N. R. R. 5s	1910	97⅞	98½	5.60
Michigan Central 5s	1910	97⅞	97⅝	5.95
Missouri Pacific 5s	1909	99	99¼	6.00
N. Y. Central 5s	1910	97⅞	98⅝	5.70
No. American Co. 5s	1912	....	92⅝	6.80
Pennsylvania Co. 5s	1910	97⅝	98¼	5.75
St. L. Br. & M. 5s	1910	....	95½	6.80
St.L., M. & S. E. 4½s	1909	....	95	7.00
St. L. & S. F. 5s	1911	94	95	7.00
do 4½s	1912	92	93	7.00
Southern Railway 5s	1910	89¼	90½	8.50
U. Rys., St. L., 5s	1909	....	99⅝	5.75
Wabash R. R. 5s	1909	94	94⅝	7.50
Westinghouse El. 6s	1910	99⅝	100	6.00
W. & L. E. 5s	1908	97	97⅝	8.10

General list considerably stronger. Some of the above quotations are nominal. All are subject to market changes.

THE PROPER WAY TO WEAR HATS IS BEING SHOWN BY
Fluffy Ruffles
AT STRAUSS & STUMER'S

LOCAL STOCKS FIRM; DULL

Line of Inquiry Is Good, but Transactions Are Very Light.

Aside from a fair line of inquiry put out by the brokers, which fairly covered the list, the Monday forenoon session of the stock exchange was without special feature.

The extreme dullness in transaction is taken to indicate a purpose on the part of both the investing and speculative elements to await the recovery of the low and unsatisfactory stock market prices now ruling in New York.

The generally active stocks in the St. Louis market were fairly firm in the inquiry made for them, there being no changes in the bank list and very slight fluctuation in the bond quotations.

First Session.

	Bid.	Asked.
Central Coal & Coke com.	67½	75
do preferred	....	75
Granite-Bimetallic Mine	....	75
Hydraulic Press-Brick pfd	72½	....
K. C. Home Tel	....	63
Kinloch Telephone, L. D.	....	62
National Candy com	15	....
do 1st pfd	98	....
Schultz Belting	....	100
Simmons Hardware com	119	121
United Railways com	24¼	24½
do preferred	63	63½
Kinloch Tel., L. D. 5s	....	82
Lindell Railway 5s	100¼	101
St. Louis Brew. Assn. 6s	....	100½
United Railways 4s	79½	79⅝

SALES.
5 United Railways common, at 34¼.

Second Session.

	Bid.	Asked.
Granite Bimetallic Mine	33⅝	35
Kansas City Home Tel.	61	63
Kinloch Telephone, L. D.	....	62
National Candy 1st pfd	98	....
do 2d preferred	....	79
United Railways common	24⅝	24½
do preferred	63	63½
Lindell Railway 5s	....	101
United Railways 4s	79½	79⅝

SALES.
10 Boatmen's Bank at 225.
20 Boatmen's Bank at 225.
5 Third National Bank at 300.
5 Commonwealth Trust at 299.

DEATHS

HICKEY—Suddenly, on Sept. 13, 1907, at 5:40 p. m., John Joseph Thomas Hickey, dearly beloved son of Thomas J. and Anna Hickey (nee McGrane), and dear brother of Mary Hickey, at the age of 16 years 3 months and 1 day.

Funeral from residence, 3427 Hickory street, Tuesday, Sept. 17, at 8:30 a. m., to St. Kevin's Church, thence to Calvary Cemetery. Friends are invited.

Clinton (Io.) papers please copy.

TOO LATE TO CLASSIFY.

PURSE—Black and gold beaded purse, containing about $12 in money, keys on a chain and pocket handkerchief, between Delmar and Taylor avs. and 4202 West Pine bl. Finder will be rewarded on returning the purse to 4202 West Pine.

FINANCIAL.

St. Louis & San Francisco R. R. Co. 5% Equipment Notes.
Guaranteed by American Car & Foundry Co. Price and particulars on application.
Francis, Bro. & Co., 214 N. Fourth Street.

SEALED PROPOSALS.

FRANKLIN, NEBRASKA.

Sealed bids will be received by Jay A. Dickey, City Clerk, up to and including Oct. 21, 1907, at 12 m. for $17,000 5 per cent water bonds, denomination of $1000, due in 20 years from date, optional after five years, interest payable semi-annually. Bids may be made for all or any part of said bonds. Certified check for 5 per cent of bid required. Right reserved to reject any or all bids.

AT STRAUSS & STUMER'S IS Fluffy Ruffles

PROP'TY OUT OF CITY FOR SALE

LOTS—For sale, two lots and house, Madison, Ill.; a bargain. Ad. W 103, Post-Dis.

PROPERTY—St. Louis County, from 1 to 200 acres. B. C. STEVENS, Clayton, Mo. (8)

REAL ESTATE FOR EXCHANGE.

DRUG STORE Wtd.—To exchange, business property in Indian Territory for St. Louis drug store. Ad. K 130, Post-Dis. (1)

STOVE REPAIRS

"FORSHAW," 111 N. 12TH.
STOVE REPAIRS, Central 3491R; Main 2043. (8c)

A. G. Brauer Supply Co.
STOVE REPAIRS, 316 N. 3d ST. (36)

FINANCIAL.

A. O. Brown & Co.
405 OLIVE STREET
MEMBERS NEW YORK COTTON EXCHANGE
Special Attention Given to Execution of Contracts for Future Delivery of Cotton and Hedging for Spinners.

CAPITAL ONE MILLION DOLLARS (FULL PAID)
A. G. EDWARDS & SONS BROKERAGE CO.
410 AND 412 OLIVE STREET
LOCAL STOCKS AND BONDS INVESTMENT SECURITIES

DENTISTS.

DR. F. B. CHASE,
DENTIST.
Oriel Bldg., 6th and Locust sts. (10)

MEDICAL.

ANY case treated; no money wanted until cured. Dr Crowley, 1543 N. 8th st. (8)

IF YOU want special treatment for blood, skin and other troubles, call on Dr. Jos. W. Allen, 1214 Franklin av. (8)

DRESSMAKING AND MILLINERY

DRESSMAKER—Wants sit. sewing at private residence; experienced hand; $2 per day. 2340 S. Compton av. (1)

Personal

PERSONAL—Absolute divorces promptly obtained; reliable; experienced attorney; confidential; terms. 810 Olive, room 605. (2)

PERSONAL SUNDRIES

MRS. MARY MURPHY removed business from 2018 Olive st. to 4825 St. Louis. (8)

CLAIRVOYANTS

MRS. SHAHAN, card reader and palmist; perfectly plain and truthful. Call 4000 Finney av. (4)

MISS JESSIE MAIER, medium and clairvoyant; magnetic healer. 2835 Easton. (8)

QUEEN STELLA, palmist and life reader, tells everything; consult her. 1604 Park av. (2)

Musical

MUSICAL

PIANO—For sale, elegant Vose upright piano, grand instrument; cost $350, for $175. 3713 Delmar bl. (3)

PIANO—For sale, elegant mahogany upright instrument; great sacrifice; $125. Call immediately, 4187 Washington bl. (3)

ALL piano tuning, $1.00; first-class tuner and repairer; 25 years' experience. H. Kautz, 1657 S. Jefferson av.; Bell Grand 896. (14c)

BARGAINS in unused instruments; squares, $10 up; uprights, $75 up; organs, $8 up; piano players, $75 up; payments, $2 monthly up. KIESELHORST PIANO CO., Established 1879. 1007 Olive st. (14c)

BUSH & GERTS pianos last a lifetime; see and hear them before buying; terms to suit; large stock.
KLEEKAMP BROS. PIANO CO.,
2307 Park av. (37c)

FIRST-CLASS violin and piano teacher; lessons, 50c. Mrs. Jessie Hughes, 3008 Locust st. (6)

PHONOGRAPH—For sale, $100 phonograph, cabinet, opera records; must sell; any price. Call today. 4211 Olive. (1)

PIANO—For sale, good upright piano. Apply 5149 Kensington av. (2)

SCHUBERT & MOXTER, 2607 Franklin; first-class piano tuning and repairing; both phones. (8)

PIANO—$135 buys fine upright piano; all latest improvements; cost $365; stool and scarf. 1414 N. 16th st. (4c)

PIANO moving, tuning, repairing and cleaning by experts; work guaranteed. Jesse French Piano Co. (8)

PIANO—$165 buys fine upright piano, with stool and scarf. Schubert & Moxter, 2607 Franklin. (6c)

PIANO—For sale; must sell; elegant mahogany upright piano; this week; a rare chance call immediately. 3827 Greer. (4c)

PIANO—$135 very well-known upright, in good condition, fully guaranteed; full octave; easy terms; investigate this.
BEYER'S, 17th and Locust. (37c)

PIANO—$160 Schiecher & Son piano, full-size mahogany upright, plain case, good as new; easy terms; guaranteed.
BEYER'S, 17th and Locust. (37c)

PIANO—$190 buys very fine standard make upright, good as new; will wear a lifetime; a bargain.
BEYER'S, 17th and Locust. (37c)

PIANO—For sale, my fine upright piano; paid $450 this year; any reasonable offer accepted for cash or responsible party will be given time. 3818 West Pine bl. (14c)

WE HAVE some very fine bargains to offer this week; only a few are here quoted; it will pay you to investigate; we guarantee each one terms to suit.
F. BEYER & SON, 17th and Locust. (37c)

$55 MATHUSEK, ebony case, but fine condition; guaranteed; tremendous bargain. Full size; easy terms.
BEYER'S, 17th and Locust. (37c)

FORCED REMOVAL SALE OF PIANOS SELLING FAST

The fact that our building is to be torn down at once and that we must vacate, coupled with the great reduction in our prices, has caused no little interest in this forced removal sale. Our store is crowded daily with eager buyers, who realize that greater bargains are to be found here than in any store in St. Louis. Remember our new store is not ready and we must sell our entire stock within 15 days, and that we have made a heavy cut in our regular prices in order to do so. This week we are selling:

Used upright pianos as low as	$100
New upright pianos as low as	137
Piano players as low as	110
Square pianos as low as	15

We show the largest stock of player pianos in the city, upon which we have made a big reduction in price.

At the rate these bargains are going you must come in now if you want a good selection.

Every instrument marked in plain figures. Easy payments if desired.

D. H. BALDWIN & CO., Manufacturers.
1000 Olive st. (8c)

PIANOS AND PLAYER-PIANOS

AT PRICES NEVER BEFORE HEARD OF in the history of piano selling; the balance of the bankrupt stock purchased of the Union Trust Co. now being sold out by the Adams Piano Co., at 3631 Olive st.; the largest stock of strictly high-grade pianos and player pianos ever offered for sale at such extremely low prices and easy terms. Every piano, GRAND, UPRIGHT and PLAYER PIANO, MUST BE SOLD THIS MONTH. Following is a partial list of the rarest bargains ever offered:

$900 Sohmer Grand, now	$400
$600 Sohmer Upright, now	300
$900 Sohmer Cecilian, now	350
$750 Player Pianos, now	375
$800 Lauter Grand, new	350
$400 Newby & Evans, now	250
$400 Mason, now	225
$425 Spies, now	235
$350 John Feld, now	175
$400 Vose & Sons, now	190
$300 Chickering, now	150
$350 Kimball, now	145
$325 Kimball, now	140
$400 Fischer, now	140
$350 Cable & Sons, now	130
$400 Gabler, now	120
$375 Simpson, now	119
$250 Cecilian, new	175

Square pianos from $10 up.

The largest assortment of player pianos in the city at half price.

Kindly call as soon as possible, as we must dispose of this entire stock this month.

Piano parlors open every night to 10 o'clock. ADAMS PIANO PARLORS.
3631 Olive st.
Fourth door west of Grand av. (4c)

Financial

MONEY WANTED.

DEEDS OF TRUST—For sale, first deed of trust on improved real estate; $400, $450, $500, $600, $1000, $1800, $2000, $2500, $3000 and $4500; interest at 5 and 6 per cent; first-class security; papers ready for delivery. John H. Muth, 4111 Manchester av., Muth Bldg. (8c)

DEEDS OF TRUST—For sale, $2200 and $2500; 6 per cent interest; absolutely secured; perfect title.
GEO. W. WADLOW, Laclede Bldg. (3)

MONEY Wtd.—$300, from some private family; will give 5 per cent interest and make a bargain with them. Spider, 4400 Natural Bridge rd.

LOANS ON REAL ESTATE.

MONEY TO LOAN

I have money to loan in sums of $500 to $10,000 at lowest rates of interest on St. Louis city and St. Louis County real estate. Liberal terms.
CHAS. F. VOGEL, 624 Chestnut st. (8c)

BUILDING LOANS

And all kinds of real estate loans; no delay.
LENZ-HALLER REALTY CO.,
823 Chestnut st. (36)

LOANS ON PERSONAL PROPERTY

LOANS on salaries, life insurance and other security. Room 2, 3d floor, Equitable Bldg.

MONEY loaned salaried people without security. St. Louis Finance Co., 309 Benoist Bldg., 9th and Pine.

MONEY advanced to salaried people without security; no delay or publicity. Room 33 De Menil Bldg. (14)

SALARIED PEOPLE furnished money without security; confidential. Central Finance Co., 921 Missouri Trust Bldg.

MONEY advanced to salaried people without security; easy payments. Union Credit Co., 410 Holland Bldg., 211 N. 7th st.

EAST ST. LOUIS LOAN CO.

Loans on furniture in East St. Louis and Granite City. 225 Collinsville av.; room 225; both phones. (14c)

LOANS ON FURNITURE

$1.50 weekly pays a $75 loan.
$1.20 weekly pays a $60 loan.
$1.00 weekly pays a $50 loan.
Payments may be made weekly, semi-monthly or monthly. All business private and above board. See us.
CHEMICAL FINANCE CO.,
501 Chemical Bldg., 8th and Olive. (14)

DO YOU NEED MONEY?

If so, we will loan you what you want on your FURNITURE OR PIANO without removal. You can pay back small weekly payments. NO PUBLICITY. If you cannot call, write or phone Central 2255 or Main 2833 and our confidential agent will call.
FIDELITY R. E. AND BROKERAGE CO.
415 Locust st., room 304. (14c)

MONEY EASY TO GET

ON YOUR SALARY OR FURNITURE.
Strictly confidential. Payments easy, to suit your convenience. No delay or removal.
UNITED FINANCE CO., room 318 Missouri Trust Bldg. Phones: Olive 183; Central 1485. (8c)

DRAKE'S EASY MONEY

Advanced salaried people without security; my rates the lowest, best and most private in the city. Call at 332-3-4 Chemical Bldg. (8)

MONEY

$10 to $200 loaned on furniture and pianos without removal at the very lowest rates and the following easy payments:
$1.00 weekly pays $50 loan.
50c weekly pays $25 loan.
40c weekly pays $15 loan.
You can pay monthly if you wish. Your payments will be extended in case of sickness or out of employment. You get the money quickly and without publicity.
AMERICAN BROKERAGE CO.,
810 Olive st. Kinloch Central 4437. Room 304 (Second Floor.)

Money to Salaried People

Without security; easy payments; lowest rates. CENTURY FINANCE CO., 520 Century Bldg. Central 1524. (8c)

SIGN PAPERS AT HOME When You Want a Loan

ON YOUR FURNITURE OR PIANO. Without delay or removal, payable to suit your convenience. Call, write or phone.
JAMES E. BAKER JR., Notary Public.
Phone Main 3057, or Central 5225; rooms 205-6-7 Benoist Bldg., n. e. cor. 9th and Pine. (8)

Real Estate

APARTMENTS.

"THE CLEMENS" NEW APARTMENTS

S. W. Cor. of Clemens and Goodfellow
IN THE MOST EXCLUSIVE RESIDENCE DISTRICT OF CABANNE.

Containing six, seven and eight rooms and reception halls; near Olive and Suburban car lines; every known modern convenience; will be ready for occupancy in September and October; every room large and light; no finer apartments ever offered in St. Louis; steam heat, hot water, gas ranges, shades, screens, awnings, metal weather strips, janitor service, maid service, telephones, mail boxes, built-in sideboard; also storerooms and laundry privileges; vacuum cleaning system; exquisite decorations to suit, and built-in mantels. Open for inspection. For particulars or booklet call on or address

CLAUDE E. VROOMAN,
8½ N. Eighth st. (2c)
Phones: Main 596, Central 880.

IMPROVED PROPERTY FOR SALE

FLAT—For sale, well-built flat; 3 rooms first floor, 4 rooms second; attic, granitoid laundry, large yard. Inquire at 2571A Hebert. (3)

HOUSE—For sale, 3025 Morgan st., 18-room house, steam-heated, or will exchange; will pay commission. (4)

Fine Flat—Owner Says Sell.

Five and six rooms; 47xx McMillan av.; up-to-date; screens, furnaces, gas fixtures, separate porches and entrances; rent $612; asking $5750; come and get bargain. Both phones. W. P. NELSON, Agt., 804 Chestnut.

RESIDENCE—For sale, or exchange, n. w. cor. Pine and Spring; 97x213; fine 15-room residence; this property cost $65,000 a few years ago; now offered at bargain; make offer; will consider farm lands or building ground in exchange; immediate possession given. Call or address
A. S. LOOMIS, 909 Chestnut st. (2c)

Got to Go—Your Chance.

Five and six-room beautiful new flat, 41xx Russell av.; furnaces, screens, separate porches and entrances; rent $612; price only $5500. Someone is going to get a bargain. Both phones.
W. P. NELSON, Agt., 804 Chestnut st.

SUBURBAN PROPERTY FOR SALE

CALL on J. H. Breen Realty Co. for suburban property, loans and insurance. 2136 Sutton av., Maplewood, phone Benton 605. (8)

HOUSES—For sale, new houses in Webster; every convenience; easy terms. C. H. Coggeshall & Son, Lockwood and Gore, Webster Groves. (8)

RESIDENCE—Must sell 7-room residence, 7223 Bruno, now vacant; A1 condition; $1000 encumbrance; best offer; cash or time; take my equity; investigate. Bleckeman, 1123 Graham.

WHEN looking for a suburban home or a farm do not overlook Kirkwood—Beautiful Kirkwood—and its surrounding country. I have what you want. Write for catalogue.
BENJ. F. THOMAS, Kirkwood, Mo. (8)

HOUSES—For sale, in Greenwood, 5-room brick, lot 40x135, modern, $2600; 6-room frame, lot 50x135, modern, $2500; 5-room frame, 60x135, $1600; terms to suit; inquire George Evans, Sutton Station, Maplewood.

HOUSE—$200 cash, balance $35 monthly (includes interest) buys six large rooms and reception hall, every modern convenience, including large bathroom, with latest style plumbing for hot and cold water, combination gas and electric fixtures, large cemented basement, with plastered ceiling, Front Rank furnace, good cement walks around house; this house is well-built and of artistic design; lot 71x200; Meramec Highlands car to Marshall av., west 3 blocks to Bompart av., south one block to Atalanta av., house on the corner; 3 blocks to Tuxedo, Mo. Pacific Station, or call at my office, between 12 and 2 o'clock, Isaac Jones, owner and builder, 1125 Chestnut st., telephone Main 660 or Benton 438. (8c)

CITY REAL ESTATE FOR SALE.

IF YOU want to know how 30c per day saved will, in a few years, grow into thousands of dollars, write, call or phone (Olive 317).
OLIVE STREET TERRACE REALTY CO.,
411 Olive st., room 411.

UNIVERSITY CITY—A limited number of lots on Olive Street rd. will sell for $500; $10 down and $10 per month.
OLIVE STREET TERRACE REALTY CO.,
411 Olive st., room 411. (8c)

IT WAS only $10 a month that he could save to invest in a little real estate, but he is worth $10,000 today. It is easy, once you start; we will help you. For plats write, call or phone (Olive 317).
OLIVE STREET TERRACE REALTY CO.,
411 Olive st., room 411. (8c)

WHY NOT? You make money for your landlord, why not make it for yourself? $10 per month invested right means a home in a short time. Write or phone (Olive 317) for particulars.
OLIVE STREET TERRACE REALTY CO.,
411 Olive st., room 411. (8c)

THE new car line on Olive street rd. will give quick buyers large profits in short time; $10 down, $10 per month; will mail you plats.
OLIVE STREET TERRACE REALTY CO.,
411 Olive st., room 411. (8c)

FARMS WANTED.

FARMS Wtd.—Want to rent one or more small farms near St. Louis. Ad. N 166, Post-Dispatch. (9)

FARMS FOR SALE

LAND—For sale, 40 acres good Illinois land, new 3-room house, part timber; price $1800, terms, $300 cash, balance time. S. H. Morton, Coulterville, Ill.

LAND—For sale, 5 or 10 acres, adjoining the city of Mount Vernon; extra fine place for garden and chickens; $5 per month; buy this now and be ready for next spring. A. H. Folk, Mount Vernon, Ill.

LAND—For sale. Look at this: 48-acre apple orchard; 80 miles east of St. Louis; at half price; owner removing to Pacific Coast; will sell the above property within the next few days for cash; good income on this property and you. Erik Bjorklund, Flora, Ill.

Try A 3-Time Ad--Results Almost Certain for Anything

MONEY REFUNDED ON UNUSED INSERTIONS. YOUR DRUGGIST OUR AGENT.

DEATHS.

BABCOCK—On Saturday, Sept. 14, at Alton, Ill., Luther Babcock, aged 67 years.
Interment in Bellefontaine Cemetery on Monday, Sept. 15, at 2:15 p. m., under auspices of George Washington Lodge, No. 9, A. F. and A. M.

BECKER—Entered into rest, on Sunday, Sept. 15, 1907, at 12:45 p. m., Frank H. Becker, beloved son of Mr. and Mrs. F. J. Becker and dear brother of Katie, Harry, William, Dora, Carrie, John, Viola and Rosalia Becker.
Funeral from family residence, 3428 North Twenty-second street, on Tuesday, Sept. 17, at 2 p. m., to Holy Trinity Church, thence to Calvary Cemetery. (c)

BLUM—At Mound City, Ill., on Sunday, Sept. 15, Louis Blum, beloved father of Clara Eichorn, Jake, Sam and Ben Blum, brother of Joseph Blum and Fannie Back.
Notice of funeral later.

CAROLAN—On Monday, Sept. 16, 1907, at residence, 2243 Cass avenue, at 3 o'clock a. m., Mary L. Carolan (nee Hollman), relict of Edward C. Carolan and deat mother of Edward J. Carolan, aged 47 years.
The funeral will take place Wednesday, Sept. 18, at 8:30 o'clock a. m., from funeral rooms of Cullen & Kelly, 2735 Cass avenue, to St. Leo's Church, thence to Calvary Cemetery. Friends are invited to attend.

COX—Entered into rest, on Sunday, Sept. 15, 1907, at 6:45 p. m., after a short illness, Bridget Cox (nee McGarry), wife of the late Patrick Cox, beloved mother of John and James Cox, Anna Kelleher (nee Cox) and Mary Towel (nee Cox), aged 65 years.
Funeral will take place Wednesday, Sept. 18, 1907, at 1:30 p. m., from family residence, 4932 Audubon avenue, to New Cathedral Chapel, corner Maryland and Newstead avenues, thence to SS. Peter and Paul's Cemetery. Friends are invited to attend. (2c)

CRAGEN—Entered into rest, on Saturday, Sept. 14, 1907, at 6:30 p. m., after a short illness, Margaret E. Cragen (nee Forristal), beloved wife of James Cragen, aged 38 years.
Funeral will take place Tuesday, Sept. 17, at 1:30 p. m., from the undertaking parlors of George Kriegshauser, 4102 Manchester avenue, to Ct. Cronan's Church, thence to Calvary Cemetery. Friends invited to attend. (c)

DELANEY—Entered into rest, Sept. 16, 3:30 a. m., Margaret Delaney (nee Crane), beloved wife of the late Patrick Delaney, beloved mother of Michael, William, Margaret and Mrs. Mamie Steudeman (nee Delaney), 918 Chambers street.
Due notice of funeral later.

EVES—Entered into rest, after a lingering illness, on Saturday, Sept. 14, at 3:30 a. m., Theodore Eves, dearly beloved father of Wanita Eves, and dear son of Frederick W. and Maria Eves (nee Gieselmann); brother of Hy. C. and Mary Eves and Adelia Kerls (nee Eves) and Adaline Krome (nee Eves).
Funeral will take place on Monday, Sept. 16, at 2 p. m., from residence of his parents, 1468 East Warne avenue. Relatives and friends are invited to attend.

GOODWIN—Entered into rest on Saturday, Sept. 14, 1907, at 7 a. m., Charles Wallace Goodwin, beloved son of Mrs. Blanch Goodwin (nee Wallace), and dear brother of Mrs. Grace Smith (nee Goodwin), and Louisa Goodwin, and brother-in-law of Otto C. Smith, suddenly, in his fourteenth year.
Funeral from family residence, 1436½ Monroe street, Monday, Sept. 16, at 2 p. m., thence to Second Christian Church, Eleventh and Tyler streets.

GRELLNER—Entered into rest on Saturday, Sept. 14, 1907, at 2:30 p. m., Marie Amalia Grellner, beloved daughter of C. J. and Rosalia A. Grellner (nee Kalkmann), and sister of C. H., George, J. G., Sister M. Josephine, Antonette R., Frances A., Rose B. Grellner, at the age of 19 years 10 months and 10 days.
Funeral from family residence, 3141 Meramec street, on Tuesday, Sept. 17, at 8:30 a. m., to St. Anthony's Church, thence to SS. Peter and Paul's Cemetery. Relatives and friends invited to attend. (1c)

KICKHAM—Entered into rest, at his home, 7063 Bancroft avenue, Sunday, Sept. 15, 1907, at 8 p. m., Charles J. Kickham, aged 31 years 1 month and 7 days.
Funeral from his residence Tuesday, Sept. 17, at 2 p. m., to St. Ann's Cemetery. Friends invited to attend.

LUKE—Herman Luke, our dearly beloved father, father-in-law and grandfather, died on Sunday, Sept. 15, 1907, at 1:40 p. m., aged 74 years 10 months and 25 days.
Funeral will take place on Wednesday, Sept. 18, at 1 p. m. from the family residence, 2849 Indiana avenue, to Ebenezer Church, thence to St. Peter's Cemetery. Friends and relatives are invited to attend. (2c)

McGUIRE—Entered into rest on Sunday, Sept. 15, at 7 p. m., Mary McGuire (nee Flaherty), mother of Officer John P. McGuire, Mrs. Katherine Hayes and grandmother of Rose, John, Mary and Otto Peffifer, John, Eddie and May Jennings.
Funeral will take place on Wednesday, Sept. 18, from the residence of her daughter, Mrs. Katherine Hayes, 1224 Prairie avenue, at 9 a. m., to St. Alphonsus (Rock) Church, thence to Calvary Cemetery. Friends are respectfully invited to attend.
Pittsburg papers please copy. (2c)

NAEDER—Entered into rest, on Sunday, Sept. 15, 1907, at 9:40 p. m., Nicolas Louis Naeder, dearly beloved husband of Barbara Naeder (nee Schuessele), and dear father of Henry and August Naeder and Lena Schaefer (nee Naeder), dear father-in-law of Richard Schaefer, Theresa Naeder (nee Bohnert), after a lingering illness, at the age of 61 years and 5 months.
Funeral from family residence, 913 Montgomery street. Due notice will be given.
Deceased was a member of Jefferson Lodge, No. 14, A. O. U. W. (c)

O'BRIEN—Entered into rest suddenly on Sunday, Sept. 15, 1907, at 9 o'clock a. m., John O'Brien (nee Connors) and father of Mrs. Elizabeth Morrissey and J. C. O'Brien.
Funeral will take place from the residence of his daughter, 2702 Walnut street, on Tuesday, Sept. 17, at 8:30 o'clock a. m., to St. Malachy's church, thence to Calvary Cemetery. Friends are respectfully invited. (c)

SCHERMAN—Entered into rest on Sunday, Sept. 15, 1907, at 9 a. m., after a lingering illness, William F. Schermann, beloved husband of Minnie Schermann (nee Hermann) and father of George and Walter Schermann, and son of William Schermann Sr. and our dear brother, brother-in-law and uncle, at the age of 40 years.
Funeral on Tuesday, Sept. 17, at 1:30 p. m., from residence of his sister, Elizabeth Wolfberger, 2808 Brannon avenue, to St. Paul's Cemetery. (c)

SCHWARTZ—On Sunday, Sept. 15, 1907, at 2:30 o'clock p. m., Henry Schwartz, beloved husband of the late Anna Schwartz (nee Beckman), aged 72 years.
The funeral will take place Wednesday, Sept. 18, at 8:30 o'clock a. m., from family residence, 5726 Etzel avenue, to St. Rose's Church, thence to Calvary Cemetery.

STEPHENS—Entered into rest, on Monday, Sept. 9, 1907, at Denver, Colo., Custis Gibson Stephens, aged 29 years, beloved husband of Katherine M. Stephens (nee McMahon) and dear son of Fannie E. Ladd and the late Joseph L. Stephens of Boonville, Mo. He is survived by three children and one own brother, Joseph L. Stephens of St. Louis.
Funeral from mother's residence, 1746 Missouri avenue, Monday, Sept. 16, 1907, at 2 p. m., to St. John's Church, corner Hickory and Dolman streets, thence to Bellefontaine Cemetery.

Good Luck
is a regular lodger at the house of "Good Judgment," and the latter is a regular patron and reader of
Post-Dispatch Want Ads.

DEATHS.

TAYLOR—Entered into rest, on Saturday, Sept. 14, 1907, at 1 o'clock a. m., John W. Taylor, beloved father of Joseph Taylor and Mrs. Lou Clark (nee Taylor), and brother of Michael J. Taylor, James and Thomas Dowd and grandfather of John and Genevieve Clark.
Funeral will take place from the late residence of his daughter, 4353A Easton avenue, on Monday, Sept. 16, at 2 o'clock p. m., to Visitation Church, thence to Calvary Cemetery. Friends are respectfully invited.
Deceased was a member of Journeymen Plasterers' Union, Local No. 3.

TOEL—Entered into rest on Saturday, Sept. 14, 1907, at 2:30 p. m., John William Toel, husband of the late Anna M. Toel (nee Kuemmel), and beloved father of Fred W., George E. and William A. Toel, Mrs. Katherine S. Goldbeck, Mrs. Christine M. Fay, Mrs. Bertha E. Young and Mrs. Elizabeth C. Brettelle, at the age of 74 years 6 months.
Funeral Tuesday, Sept. 17, at 2 p. m., from family residence, 1003 Selby place, to Bethania Cemetery. Deceased was a member of Lincoln Lodge, No. 430, K. of H.
San Francisco (Cal.) papers please copy. (1c)

WALLACE—After a short illness, Clarence B. Wallace, beloved husband of Jennie Wallace (nee English), and son of Sarah Wallace and brother of William and Ella Wallace, aged 42 years.
Funeral Wednesday, Sept. 18, at 2 p. m., from family residence, 1405 Sarsfield place, to St. Peter's Cemetery. Friends invited to attend.
Deceased was secretary of Advance Lodge, No. 2640, K. & L. of H., and member Chevalier Lodge, No. 70, K. of P., and of Painters' Union, No. 115.
Philadelphia papers please copy. (c)

YORK—On Sunday, Sept. 15, at 3:50 p. m., Hiram H. York, beloved husband of Catherine York and father of Edgar and Charles York, after a brief illness, at the age of 55 years 4 months.
Funeral Tuesday, Sept. 17, at 2 p. m., from family residence, 915 Buchanan street. (c)

STOCKHOLDERS MEETINGS.

STOCKHOLDERS' MEETING—The annual meeting of the stockholders of the Carr Investment Trust Co., for the election of five directors to serve during the ensuing year and for the transaction of such other business as may properly come before the meeting will be held at the office of the company, rooms 504-505 Merchants-Laclede Bldg., St. Louis, Mo., on the first day of October, 1907, at 9 o'clock a. m.
S. E. CARR, President.
Attest: RAY M. HART, Secretary.
St. Louis, Mo., Sept. 16, 1907. (18c)

Lost and Found

"IF YOU LOSE ANYTHING—Advertise it here. It will be returned to you if an honest person finds it. Remarkable recoveries are brought about every day through this column. All druggists receive Want Ads for the Post-Dispatch at office rates.
IF YOU FIND ANYTHING bring it to the
Post-Dispatch Lost and Found Bureau, 210-212 North Broadway.
Get a claim check. Have it advertised. Reclaim it if the owner does not.
THE LAW—People who find lost articles are interested in knowing that the State Law (section 8475 to 8480, Revised Statutes of Missouri, 1890) is strict in requiring them to seek the owners through advertisement and otherwise, and that a failure to do so, if same can be proven, involves a severe penalty.

LOST.

BABY CAP—Lost, white silk knitted baby cap, heirloom; reward if returned. 919 W. Jefferson.

BELT—Lost, blue belt with a gold buckle. Finder please return 603 N. Garrison; reward.

BRACELET—Lost, gold bracelet, Sunday evening, on Cora and North Market. Reward if returned to 1926 Cora.

BRACELET—Lost, gold Carmen bracelet, monogram F. M. Finder please return to F. Margulis, 1026 N. 10th st., and receive reward.

DOG—Lost, one French poodle female named Beauty. Reward. Wrehe, 5046 Garfield. (c)

DOG—Lost, male fox terrier, new collar; reward. 5186 Maple av. (3)

DOG—Lost, brindle bull pup, Sunday morning about 10 o'clock; liberal reward. Return 4383 Cook av.

DOG—Lost, small black spitz male, white breast and feet; license plate 17043. 3111 N. 20th. Reward.

JACKET—Lost, black eton jacket at West End Heights. Reward. Return Mrs. Rainey, 1102 Chouteau.

LOCKET—Lost, lion-head locket, set with small diamond; reward if returned to H. Manheimer, 210 N. 4th st.

LOCKET—Lost, gold locket, Market or Jefferson car; 6 white sets; initials on back V. A. R. engraved; an old keepsake. Reward if returned to 4145A Manchester.

PIN—Lost, pearl stickpin on Delmar car or on Olive st. between 12th and 4th st. Reward if returned to 5258 Delmar.

PIN—Lost, pin; dragon design, containing 32 pearls and 1 emerald. Return to 4489 Forest Park bl.; reward. (7)

PIN—Lost, gold C. E. pin with inscription Gertrude. Return to 4299C Lucky st. and receive reward.

PIN—Lost, gold dollar pin, engraved Emma, in East St. Louis. Reward. Return to A. F. Ahrens, 3906 Parnell. (c)

POCKETBOOK—Lost, poor working girl's wages; in French Market, Saturday night, containing $6. Reward. Please return 1318 Chouteau.

POCKETBOOK—Lost, pocketbook, containing $22, 3 gold pins, 1 medal, on North Market bet. Ferry landing and Broadway. Reward. 2608 N. Broadway.

PURSE—Lost, purse containing week's salary, on Schaper's millinery counter; liberal reward. Return 2017 Linton. (2)

PURSE—Lost, purse, in Union Depot; brown handbag; reward. W. A. Browning, 515 Olive.

ROSARY—Lost, agate rosary, in first part of August; $1 reward. Return to Meat Market, Maple and Hodiamont. (3c)

SKIRT—Lost, black silk skirt, in vicinity of Broadway and Dock and 11th and Angelrodt. Leave at 3330 N. 14th st. and secure reward. (c)

WATCH—Lost, watch and fob, full name inside; please notify me. Alma Hagelman, Kirkwood, Mo. (2)

WATCH—Lost, lady's gold watch and black leather fob, initials on case L. B. to M. B. Return to Washington University Hospital.

WATCH FOB—Lost, at Creve Coeur Lake, silk watch fob, K. J. M. charm; full name engraved; $5 reward. 2218 Athlone.

WATCH—Lost, on Monday morning on Washington av., between Channing and Theresa, small gold open-face watch with blue enameled back. If returned to 3412 Washington av., liberal reward. (c)

WATCH—Lost, lady's watch, Columbia works, with brass W. N. dental fob, on Wellston or Taylor cars, or vicinity of Taylor and Easton avs. Liberal reward. Louis Joseph, 5875 Easton av.

WATCH—Lost, gent's watch, small gold case, Elgin works, between Gibson av., King's highway, and Century Theater, Sunday evening; reward. 705 Commonwealth Trust Bldg.

LOST.

DOG—Found, white bulldog, weighing 35 lbs. 2622 Cass.

Employment Wanted

MALE

BAKER—Sit. by cake baker, foreman; first-class; wants steady position. Ad. W 53, Post-Dispatch. (1)

BOOKKEEPER—Wanted, position as bookkeeper or collector, 8 years at last place; best reference. Ad. N 18, Post-Dispatch.

BOOKKEEPER—Young man, 22, desires position as bookkeeper or assistant; five years' experience; best of references. Ad. W 5, Post-Dispatch.

BOOKKEEPER—Strictly sober and honest young man, bookkeeper and cashier, best references and experience, desires position with some good, reliable St. Louis firm. Ad. W 177, Post-Dispatch. (2)

SITUATIONS WANTED—MALE.

BOY—Sit. by boy of 17, with experience in wholesale house, or any kind of work inside. Ad. W 95, Post-Dispatch.

BOY—18 years old, would like to learn some kind of good trade. Ad. 1524 N. Spring av.

BUYER—Sit. by man of 15 years' experience as buyer and correspondent for large manufacturing business of this city. Ad. W 8, Post-Dispatch. (3)

CARPENTER—Nonunion, wants work; first-class, cheap. Ad. W 115, Post-Dispatch.

CARPENTER—Sit. by carpenter; competent to take charge of work. Ad. Y 172, Post-Dispatch. (1)

CARPENTER—Sit. by first-class carpenter, electrician and locksmith; understands plans. Ad. Y 77, Post-Dis. (2)

CARPENTER AND BUILDER—New and repair work; estimates furnished. Joseph B. Young, 1607 S. Jefferson av. Phone Grand 1653. (8c)

CHAUFFEUR—Sit. by colored chauffeur, competent. 3965 Fairfax. (5)

CHAUFFEUR—Sit. wanted by colored chauffeur; competent; strictly sober. Ad. 2732 Lucas av. (2)

CHAUFFEUR—Sit. by chauffeur; prefer position with private family; can repair; sober and reliable. Ad. 3313 Franklin. (1)

CHAUFFEUR—Sit. by reliable chauffeur and repairman; honest, steady and strictly sober; best of references. Ad. W 97, Post-Dispatch.

CLERK—Position by experienced assistant shipping clerk; sober, industrious and thoroughly reliable. Ad. W 94, P.-D.

COMPOSITOR—Sit. wanted; 1½ years' experience on linotype; could also act as proofreader. Ad. R 25, Post-Dispatch.

COOK—Sit. wanted by first-class colored cook in saloon; best references; phone Bomont 3132L.

DRAFTSMAN—Sit. wanted by architectural draftsman; graduate; has had some experience. Ad. W 4, Post-Dispatch. (2)

DRUGGIST—Sit. by registered graduate druggist; city experience; No. 1 references. Druggist, 1407 N. 6th st. (2)

DRUGGIST—Registered druggist, employed, wants to change Oct. 1 or 15; references; speaks German; city or country. Ad. Y 132, Post-Dispatch. (2)

FIREMAN—Sit. as boiler fireman; call or write. Frank Smith, 312 N. Jefferson.

FIREMAN—Position by a boiler fireman; can fire down draft boilers. Ad. W 96, Post-Dispatch. (3)

FOREMAN—Position by experienced produce man as foreman or manager; also first-class egg and scale man; carload shippers of live poultry will find it to their interest to write me, as I can show good results; A1 references. Fred White, 586 West Chestnut st., Springfield, Mo. (2)

GRANITOID FINISHER—First-class, wants work. 1839 O'Fallon st., 2d floor.

JANITOR—Sit. by colored man as janitor or porter. 923 N. Ewing.

MAN—Sit. wanted by German to take care of house. Ad. Y 196, Post-Dispatch. (1)

MAN—German, middle aged, married, wants position of any kind. Ad. N 113, P.-D. (1)

MAN—Sit. by young man, do any kind of work. Mangels, 3001 Salena st.

MAN—German, 24 years of age, would like any kind of position. Ad. W 113, P.-D. (3)

MAN—Sober, steady young man wishes employment after school or in evening. 3646 Shenandoah. (3)

MAN—Bookkeeping or work along this line; evenings, at office or home. Ad. N 102, Post-Dispatch. (3)

MAN—Sit. by neat young man in wholesale house or salesman in gents' furnishing or any kind of work. Chas. Lange, 2245 Cass.

MAN—Sit. wanted as collector by young man acquainted with city; reasonable salary; city references. Ad. K 177, P.-D. (2)

MAN—Young man, 20 years old, wants clerical position; two years' experience as timekeeper. Ad. W 112, Post-Dispatch.

MAN—Young man of 20, with two years' experience in hardware business, would like position in Southwest. Ad. T. K., 4570 Morgan st. (7)

PAINTER—Sit. wanted by young man, willing to do any kind of work; work cheap. 4240 Vista av.

PRESSMAN—Sit by cylinder pressman, capable of taking charge; 15 years' experience. Ad. Y 84, Post-Dispatch. (2)

PROMOTER—Sit. wanted; can positively make good if you have the proposition. Ad. W 101, Post-Dispatch. (7)

SALESMAN—Experienced specialty salesman desires position as city salesman. Ad. W 192, Post-Dispatch. (37)

SITUATIONS WANTED—FEMALE.

ARTIST—Sit. by artist, oil, water color, china; mercantile establishment or studio; trained in Europe. Ad. N 161, P.-D. (2)

BOOKKEEPER—Sit. by young lady as assistant bookkeeper; experienced; city references. Ad. W 100, Post-Dispatch.

BOOKKEEPER—Sit. wanted by experienced, competent lady, $10 to $12. Ad. W 7, Post-Dispatch. (3)

CASHIER—Sit. wanted by young lady in restaurant or cafe. 514 N. 14th st.

CHAMBERMAID—Colored woman would like to do chambermaid work. Miss E. Reed, 2737 Morgan.

COMPANION—Sit. wanted to lady of wealth and good social position, by Southern lady of culture and refinement; amiable, cheerful, helpful; country, suburbs or West; references exchanged. Ad. C., care of Anderson's Bank, Carlinville, Ill. (2)

COOK—Sit. wanted; colored; for four in family. 2836 Adams st.

COOK—Position by good meat and pastry cook; no objections to a good place in the suburbs. Ad. 910 N. 14th st.

COOK—Sit. by first-class colored cook; boarding house, restaurant or hotel. I. J., 2607 Lucas av.

COOK—Sit wanted by colored cook in boarding house or small hotel; good Southern cooking. Call or ad. 2927 Lambdin. (1)

COOK—Sit wanted by young woman as cook or go out by the day. Call or write 4055 Chouteau av.

COOK—Colored woman wants sit. as first-class cook in private family where but one servant is kept; with a neat little girl to assist her; in West End or suburban town. 4165 Fairfax av.

DISHWASHER—Wanted, work by colored girl, wash dishes in restaurant or general housework. 4165 Fairfax av.

GIRL—Position by colored girl in family of two or three; references. 1611 Sublette av.

GIRL—Sit. wanted for house and dining room work. Apply 2206 S. 12th st.

GIRL—Sit. wanted by first-class colored girl to do plain sewing. 4128 Fairfax.

GIRL—Sit. to work as dining-room girl and cook in private family. Anna Allen, 1408 North Park pl.

HOUSEGIRL—Sit. by neat colored girl as housegirl or work half day; call or write. Pinkie Wallace, 2814 Pine.

HOUSEGIRL—Sit. wanted by middle-aged woman for housework in city; small family; with references. 2829 Dickson.

HOUSEGIRL—Sit. by colored girl; would like place as housegirl or general housegirl, go home at night. 914A Elliot.

HOUSEKEEPER—Sit. as housekeeper by competent widow, for widower or bachelor. Ad. W 160, Post-Dispatch.

HOUSEKEEPER—Sit. wanted by young widow, for refined gentleman or widower. Call Bomont 3046.

HOUSEKEEPER—Sit. wanted; or matron; capable taking full charge; refs. Ad. Y 150, Post-Dispatch. (2)

HOUSEKEEPER—Sit. as housekeeper for couple employed or an old couple; also good nurse for one. 713 N. Channing.

HOUSEGIRL—Sit. to do general housework in private family or chambermaid work, by refined colored girl. Write 2329 Market.

HOUSEKEEPER—Sit. by refined young woman as housekeeper or work in a small family; best of references. Ad. Y 115, Post-Dispatch. (1)

HOUSEKEEPER—A middle-aged lady living out of the city wishes position in first-class family hotel as housekeeper; can furnish first-class references as to respectability and ability. Ad. J 37, Post-Dispatch. (2)

LADY—Young, would like employment in a doctor's or dentist's office. Ad. 2326 Carr.

LADY—Young lady, 4 years' experience in fire insurance office and clerical work, wants position. Ad. N 127, Post-Dis. (2)

LADY—Position wanted by accomplished young lady to do office work. Ad. Y 28, Post-Dispatch. (2)

LAUNDRESS—Sit. wanted; bring home or go out. Lizzie Hughes, 1120 N. 22d st.

LAUNDRESS—Work wanted by the day; references. Louise Young, 3131 Washington.

LAUNDRESS—First-class, colored, wishes bundle washing to take home. Lindell 1879.

LAUNDRESS—Colored, wants washing to bring home. Mrs. Clark, 1827 Linden.

LAUNDRESS—Sit. wanted for Tuesdays, Wednesdays and Thursdays. 2631 Morgan.

LAUNDRESS—Sit. by colored laundress; call or write. 2727 Lucas.

LAUNDRESS—Colored, wants sit. Call Bomont 440.

LAUNDRESS—Washing to bring home or go out by the day. 3025 Locust st.

LAUNDRESS—Good, wants ladies' bundles to bring home. 3943 Fairfax av., first floor.

LAUNDRESS—First-class, wants first days every week; postal. 3924 Sophia av., phone Tyler 1736.

LAUNDRESS—First-class, wants small bundle washing to take home. 2925 Lawton av.

LAUNDRESS—Sit. by Southern laundress; wants Tuesday and Wednesday out at $1.50 per day. 2705 Lucas av.

LAUNDRESS—Sit. wanted by first-class laundress; washing to bring home; highly recommended. 3117 Washington.

LAUNDRESS—Sit. by first-class laundress to bring washing and ironing home, with good references. 1728 N. Newstead. (2)

LAUNDRESSES—Sits. by 2 first-class colored laundresses; want 4 days out; references; phone Bomont 1133.

LAUNDRESS—Wishes washing to take home, rough dry, by German woman; call or write. 3210 Rutger st.

LAUNDRESS—Sit. wanted; first-class; first three days in week. Call or write 712 N. 16th st., Milly.

LAUNDRESS—Wants washing to take home; first-class; colored. Mary Wilson, 2314 Scott av.

LAUNDRESS—Sit. by first-class colored laundress, Tuesday or Thursday. Phone Bomont 1652. Call from 8 until 9 p. m.

LAUNDRESS—Bundle washing to bring home or go out by first-class laundress. 3119 Washington av.

LAUNDRESS—Sit. wanted, washing at home; small bundles; by first-class laundress. 3943A Fairfax.

LAUNDRESS—First-class laundress wants Wednesday and Thursday. Ad. 1922A Wash st. L. S. Robinson. (1)

LAUNDRESS—Good, wants bundles to bring home or go out by the day. 1715 N. Garrison av.

LAUNDRESS—Reliable colored woman wants four days' laundry work. C. M. B., 328 S. Compton av.

LAUNDRESS—Wants small bundles to bring home; colored woman. 825 Bartle av., E. Stanley.

LAUNDRESS—Sit. by first-class colored laundress; wants ladies' and gent's bundle work; can do shirtwaists and skirts. Call or write. 3520 Cozens av. (2)

MANICURIST—Sit. wanted; 6 years' experience. Phone Victor 2091L. Ad. W 6, P.-D.

NURSEGIRL—Sit. wanted; good references. 3124 Pine st.

OFFICE LADY—Sit. by young lady for light office work; can operate typewriter. Ad. Miss Brown, 815 Madison.

SEAMSTRESS wants position in family by Oct. 1, sewing and housework; will call Wednesday. Ad. W 102, Post-Dispatch.

SEAMSTRESS—Wanted, by elderly lady, plain sewing, mending or other light work; small salary, with nice home. Ad. W 134, Post-Dispatch.

STENOGRAPHER—Young lady desires position; 2 years' experience; best references. Ad. Y 164, Post-Dispatch. (1)

STENOGRAPHER—Sit. wanted by stenographer with 12 years' experience, 6 years in machinery line; best of references. Ad. Y 185, Post-Dispatch. (1)

STENOGRAPHER—Expert stenographer, exceptional qualifications, now in public work, desires permanent position; special or technical work preferred. Ad. Y 15, Post-Dispatch. (2)

WOMAN—Sit. wanted to do cooking and dishwashing. 2915 Lawton av.

WOMAN—Colored, wants 2 or 3 days' work out or take home; can give references. Nancy Jackson, 25 S. Channing, rear.

Help Wanted

HELP WANTED—MALE

ADVERTISING MAN Wtd.—Experienced road advertising man to secure locations, erect billboards and post in small towns in South; come at once; don't write. The Updike Co., Memphis, Tenn. (3c)

APPRENTICE Wtd. — Boy to learn machinists' trade. Ad. K 181, Post-Dis. (2c)

ASSISTANT CUTTER Wtd.—S. B. Pruschansky, 4123 Olive st. (8c)

AXLE TURNERS Wtd.—Apply 2800 DeKalb st. (8c)

BAKER Wtd.—Good baker. 926 Pendleton.

BAKER Wtd.—Good third hand baker. 3400 Laclede av.

BARBER Wtd.—1724 Market st.

BARBER Wtd.—$14 guaranteed; 15c shop. 1118 N. Taylor av.

BARBER Wtd.—Good; $9, room and board. Tyler 898. Daniels, 3604 N. 11th st.

BARBER Wtd.—First-class barber, $12 guaranteed; steady work. 3600 S. Grand.

BARBER Wtd.—A good barber, $13 guaranteed. 2709 N. 19th.

BLACKSMITH Wtd.—An experienced blacksmith; apply at once. Koken Iron Works, Manchester and Chouteau.

BLACKSMITH HELPERS Wtd.—First-class carriage blacksmith helpers; none but experienced men need apply; steady work. E. Gaetner, 905 N. 20th st. (8c)

BOOKKEEPER Wtd.—Young man, assistant bookkeeper; call with letter of application in own handwriting. The Sanitol Chemical Laboratory Co., Boyle and Laclede.

BOY Wtd.—823 Washington av., 5th floor. (c)

BOY Wtd.—619 Chestnut st., third floor.

BOYS Wtd.—Good; 16 years old; good salary. Apply Room 101 Fullerton Bldg. (8c)

BOY Wtd.—Living with parents. Grocery, 1905 Olive.

BOYS Wtd.—Must be 16 years; $4 a week. Fehlig Bros. Box Mfg. Co., 1909 Wash. (1)

BOY Wtd.—Errand boy, white or colored. 522 Pine st., 1st floor, room 12.

BOY Wtd.—Of 14, for drug store. 1801 Chouteau. (1)

BOY Wtd.—16 to 18; $1 a day to start. 100 N. 2d st. (2c)

BOY Wtd.—Strong, 18 years old. Kregel Casket Co., 1401 N. 18th st. (8c)

BOY Wtd.—16 years old. Stevens' Litho. and Engr. Co., 2d and Vine. (46x)

BOY Wtd.—Good white boy, about 16, to work in drug store. 3501 Cass.

BOY Wtd.—Office boy, 16 years old; must be a good penman. Ad. A 132, P.-D. (3c)

BOY Wtd.—18 years old, to work in grocery store. 1299 Goodfellow av.

BOY Wtd.—About 17 years old. 413 N. Fourth st.

BOY Wtd.—Errand boy. Swift's drug store, Vandeventer and Olive.

BOY Wtd.—To work in drug store. Apply Enderle Drug Co., Broadway and Market.

BOY Wtd.—Young, to work in blacksmith shop. 4358 Clayton av.

BOY Wtd.—Strong boy. Apply at once. 1209-11 Gay. Manhattan Sponging Co. (c)

BOY Wtd.—Boy 16 years old. Vitrey, 108 N. 12th.

BOY Wtd.—To work in drug store. 2858 St. Louis av.

BOY Wtd.—To learn baker trade. 3500 S. Jefferson av.

BOY Wtd.—Good German boy for grocery. 2827 Russell av.

BOYS Wtd.—Chicago Rug Mfg. Co., 3135 Olive st.

BOY Wtd.—Colored; 15 or 16 years old. Room 205 Mermod-Jaccard Bldg.

BOY Wtd.—Office boy, about 16 years old. Apply Thomas Mfg. Co., 215 S. Main. (c)

BOYS Wtd.—16 to 18 years, in cabinet room, furniture factory. 2620 N. 15th. (c)

BOY Wtd.—To work in drug store; must be experienced. 2749 Wash.

BOY Wtd.—About 16 years old, in factory. 1714 N. Broadway.

BOY Wtd.—About 16; must live with parents. 910 Pine st.

BOY Wtd.—About 16 years of age. Apply 414 N. 11th st.

BOY Wtd.—Boy to do general work about the office. Ad. K 46, Post-Dispatch. (c)

BOY Wtd.—Office boy. Apply at 3941 Forest Park bl. (c)

BOY Wtd.—Good errand boy. Buschart Bros., 1522 Locust. (c)

BOY Wtd.—Errand boy, almost 14 years old; references. 4420 Easton.

BOY Wtd.—About 15 or 16 years old, to work in drug store. 3901 Shenandoah.

BOY Wtd.—To assist in office, at once. Merchants' Ice and Coal Co., Taylor and Finney avs.

BOYS Wtd.—Between 14 and 15 years of age, capable of advancement, for wholesale house. Ad. B 197, Post-Dispatch. (1)

BOYS Wtd.—Two good errand boys; must be 14 years old. Century Electric Co., 404 N. 4th st. (8c)

BOY Wtd.—Neat errand boy; good chance to learn mechanical dentistry. 517 Holland. (c)

BOY Wtd.—16 or 17 years old, to assist foreman and later learn photo-engravers' trade. Barnes-Crosby Co., 214 Chestnut st.

BOYS Wtd.—Boys, 18 years old; work 11 to 3; $3.50 week, with 2 meals. Victoria Lunchroom, 8th and Locust. (c)

BOY Wtd.—About 16 years old. Apply to Mr. Knabb, Mills & Averill, Broadway and Pine. (c)

BOY Wtd.—Good, strong boy, to learn to pack groceries; $8 week; prospects of advance. 1828 Pine st.

BOYS Wtd.—For wholesale house, several bright boys, about 15 years old. Ad. T 44, Post-Dispatch. (5)

BOYS Wtd.—16 and over, $5 and $6 per week. Columbia Box Co., 1900 North Market st. (8c)

BOY Wtd.—An experienced boy for delivery in meat market; references. Call at once. 4063 Olive.

BOY Wtd.—Stout boy, experienced in grocery business. Schlueter, 16th and Franklin av.

BOY Wtd.—Good, bright boy, between 16 and 18 years old, for express office. 707 N. King's highway.

HELP WANTED—MALE.

BOYS Wtd.—Between 15 and 16 years old for stock department, wholesale house. Ad. T 45, Post-Dispatch. (5)

BOYS Wtd.—Over 14, for clean, steady work; chance for advancement. Inland Type Foundry, 12th and Locust. (1)

BOY Wtd.—Office boy, 14 to 17 years. Apply T. W. Oberhauser Crane Co., 16th and Walnut. (8c)

BOY Wtd.—Bright office boy. Apply to Mr. Loehr, 810 Spruce st., Western Electric Co. (1c)

BOYS Wtd.—Intelligent boys, between 14 and 15 years, for wholesale house. Ad. T 46, Post-Dispatch. (5)

BOYS Wtd.—To work in core room of foundry; experienced boys preferred. Louisiana Contracting Co., 3839 Duncan av. (3c)

BOYS Wtd.—Between 14 and 15 years old; good opportunities for advancement, for office work, wholesale house. Ad. T 36, Post-Dispatch. (5)

BOYS Wtd.—Between 14 and 16 years old in grease department; wages $1 per day. Waters-Pierce Oil Co., 13th and Gratiot; ask for Mr. Brinkmeyer. (3c)

BOY Wtd.—To deliver bundles and general errand boy; must be 16 years of age; apply at once. Geo. Diel & Bros., 9th and Olive. (3c)

BOY Wtd.—About 17 or 18 years of age; must be active and neat in appearance. Soda Dept., Busy Bee Candy Co., 617 N. Broadway. (c)

BOY Wtd.—Energetic young boy between 14 and 16 years of age, to do work around the shop; apply at once. Finkelstein Skirt Mfg. Co., 822-24 Washington. (2c)

BOYS Wtd.—(Colored)—16 to 17 years of age, as elevator operators; also men of good habits as porters. Apply 7:30 a. m., SCHAPER BROS., Broadway and Franklin. (c)

BOYS WANTED

14 to 16 years of age to assist in our delivery system; 17 to 18 years of age to work in stock and learn the business. Apply 8 a. m., Supt.'s office,
SCHAPER BROS., Broadway. (c)

BUSHELMAN Wtd.—High Art Clothing Parlor.

BUSBOY Wtd.—2307 Washington av.

BUSS BOY Wtd.—Experienced buss boy. Apply 110-112 N. 21st. (c)

BRASS MOLDER Wtd.—Must be first-class; union. Ad. N 10, Post-Dispatch. (2)

CABINET MAKER Wtd.—810 Olive, room 508.

CANDY SPINNER Wtd.—First-class stick candy spinner. Address, with references, National Biscuit Co., St. Joseph, Mo. (3c)

CAR FINISHERS Wtd.—American Car Co., 1525 Old Manchester rd. (1c)

CART BOYS WTD.—ON DRY CLAY FIELD. HYDRAULIC PRESS BRICK CO., 5000 NATURAL BRIDGE RD. (2c)

CARPENTERS Wtd.—3 non-union carpenters. 5725 Clemens av.

CARPENTER—Wanted, young man, 3 years' experience, as carpenter; state wages. Ad. R 27, Post-Dispatch.

CARPENTER Wtd.—To do repair work; 35c per hour; also paperhanger, first-class, on piece work. Shelton-Martin, northeast corner Belleview and Bruno, Maplewood cars, Tuesday morning, 8 o'clock.

CAR REPAIRERS

For western railroad; no trouble; free transportation. Apply Room 3, 113 N. 6th. (4)

CAR REPAIRERS Wtd.—Rip rap men for freight repair work; good wages; transportation free to men who can qualify; no fee charged. Room 205 Metropolitan Hotel, 1829 Market st. (5)

COACHMAN Wtd.—To work around house; references required. 1823 Hickory.

COACHMAN Wtd.—Coachman and work around house; private family. 1823 Hickory st.

COACHMAN Wtd.—Good colored man; also to work around the house. Ad. W 110, Post-Dispatch.

COATMAKERS Wtd.—First-class coatmakers and vestmakers. 118 N. 7th st. (1)

CONCRETE MEN Wtd.—$2.25; at Chain of Rocks; take Waterworks car at Baden. Fruin & Colnon. (1c)

COOK Wtd.—Short-order cook, $10 a week; man or woman. 4975 Delmar.

COOK Wtd.—Second cook; colored man. 914 N. Grand av.

COOK Wtd.—White man second cook; must be steady. 5017 Delmar bl.

COOK Wtd.—Good, for small restaurant. 307 N. 18th st.

COOK Wtd.—Man for short-order cook. 105 N. 6th st.

COOK Wtd.—For quarry plant; steady work for right party. Meramec Quarry Co., Easton and Kosciusko. (c)

COOK Wtd.—Must understand good plain cooking; colored preferred; $10. 3225 Olive st.

COOK Wtd.—First-class; no other need apply; references. The Owl, Jefferson and Geyer.

CUTTER Wtd.—First-class custom cutter. Ad., with references, W 98, Post-Dis.

CUTTER Wtd.—Sash and doors, first-class wages to right party. De Hodiamont Planing Mill Co., Hodiamont and Minerva.

DELIVERY BOY Wtd.—For groceries; references. Park and Hamilton.

DISHWASHER Wtd.—112 S. 6th st.

DISHWASHER Wtd.—1102 Market st.

DISHWASHER Wtd.—At once. 1304 Market.

DISHWASHER Wtd.—Man, to work nights. 2344 Olive st.

DISHWASHER Wtd.—Harry's Lunchroom, 916 N. Jefferson av.

DISHWASHERS Wtd.—Two experienced dishwashers. 110-12 N. 21st. (c)

DISHWASHER Wtd.—Man or boy. Criterion Restaurant, 408 Morgan st.

DRIVER Wtd.—Good, sober driver for 2-horse coal wagon. 4365 Easton av.

DRIVER Wtd.—Man to drive milk wagon. Apply 3800 Wilmington. (1)

DRIVER Wtd.—A driver for one-horse wagon: 704 Allen.

DRIVER Wtd.—Good, reliable driver; one who knows city. 1712 N. 9th st.

DRIVER Wtd.—German, man, to drive 1-horse delivery and do general store work. Standard Tea Co., 828 N. Broadway.

DRUG CLERK Wtd.—At once, a junior drug clerk; must have good references. Apply 2233 S. Grand.

DRIVER Wtd.—Young man to drive wagon, $9 week to start. C. Heinz Stove Co., 2d and Chestnut. (c)

ENGINEER Wtd.—A licensed engineer. 1517 Clark av.

ENGINEER Wtd.—An engineer. Apply Empire Laundry Co., Leonard and Bell. (c)

ERRAND BOY Wtd.—Bright errand boy, $5. St. Louis Button Co., 415 Lucas. (c)

FIREMAN Wtd.—Apply to chef, Grand Av. Hotel, Olive and Grand.

GRANITOID FINISHER Wtd.—At Chain of Rocks; take Waterworks car at Baden. Fruin & Colnon. (1c)

GROCERY CLERK Wtd.—Single. 1936 Morgan st.

GROCERY CLERKS Wtd.—Two. 1045 N. Vandeventer av.

HARNESS MAKERS Wtd.—Six harness makers, two harness cutters, three stock saddle hands, at once. Apply Herman Sanford Saddlery Co., Springfield, Mo. (1c)

HELPER Wtd.—Good wagon blacksmith helper. 209 S. Main. (c)

HELPER Wtd.—Carpenter helper on flooring at once. Greenlea and Fair; bring tools.

HOUSEMAN Wtd.—Houseman. Bluegrass Hotel, 4040 Olive.

HOUSEMAN Wtd.—White, at Hotel Rozier, corner 13th and Olive. (2c)

HOUSEMAN Wtd.—House and yard man, not to stay on place. Apply 5836 Clemens.

HOUSEMAN Wtd.—Good houseman; right away. 2912 Washington.

HOUSEMAN Wtd.—Good, reliable single colored houseman; references required; good wages. 3722 Delmar.

JOB PRESS FEEDERS Wtd.—At 23 S. Main.

JOB PRESS FEEDER Wtd.—Good wages. 413 N. Fourth st.

LABORERS Wtd.—Steady work. Apply Parker Russell, 3314 Morganford rd. (14c)

LABORERS Wtd.—Factory laborers. Crossey Mfg. Co., 1820 N. 18th.

LABORERS Wtd.—Colored; $2.25; at Chain of Rocks; take Waterworks car at Baden. Fruin & Colnon. (1c)

LABORERS Wtd.—50 laborers, at Barton and Kosciusko. Bambrick Bros. Construction Co. (2c)

LATHE HAND Wtd.—First-class lathe hand; highest wages. Champion Shoe Machinery Co., Channing and Franklin.

LUNCH MAN Wtd.—815 Locust.

MACHINE HANDS Wtd.—Experienced tenon machine hands. American Car Co., 1525 Old Manchester rd. (6c)

MACHINE HANDS Wtd.—Machine hands in wood working department. Apply Wayne Mfg. Co., 124 Sidney st. (c)

HELP WANTED—MALE.

MACHINISTS Wtd.—And car repairers. Apply 1133 Frisco Bldg. (8c)

MACHINIST Wtd.—First-class lathe man; must be union. Ad. N 11, Post-Dis. (2)

MACHINIST Wtd.—Experienced, who can also care for engine and boiler; young man preferred. Sodemann Heat and Power Co., Edwardsville, Ill. (3)

MACHINISTS Wtd.—At 1310 Franklin av., E. Sarber; machinists not wanting to take positions where strikes are on in St. Louis, East St. Louis, Granite City and Madison, Ill., please call. (8c)

MACHINISTS Wtd.—First-class machinists; top wages; open shop; no trouble. Apply 14 N. 8th st., St. Louis, Mo.; open Sunday. (8c)

MAN Wtd.—For housework. 930 N. 6th st.

MAN AND WIFE Wtd.—As janitor and cook; white. Apply 3400 School st. (8c)

MAN Wtd.—Kitchen man and porter at Clark Hotel, 1522 Locust. (c)

MAN Wtd.—To carry linen at Moser Hotel, 809 Pine. (c)

MAN Wtd.—Young man to deliver orders; meat market. 3408 S. Jefferson.

MAN Wtd.—Young man, about 19 or 20. 3019 Arsenal.

MAN Wtd.—Colored man for general housework. 5159 Morgan. (c)

MAN Wtd.—At once, dining-room man. 3006 Delmar bl.

MAN Wtd.—To tend horses and do general chores. 4100 Easton.

MAN Wtd.—Young man to colect and do office work. Fox Tailoring Co., 615 Pine. (c)

MAN Wtd.—For dishwasher, at Henze Old Rock Bakery, 417 Lucas av. (c)

MAN Wtd.—Able-bodied man for general work in baking-powder factory. 220 S. 3d st.

MAN Wtd.—Middle-aged or elderly temperate man to clerk nights in lodging house. 1114½ N. Broadway.

MAN Wtd.—Young man that understands care of horses and delivering groceries; must speak German. 3407 Gravois av.

MAN Wtd.—To address envelopes, $1 thousand. Call Blackwell-Wielandy Book Store, 716 Washington. (c)

MAN Wtd.—Colored man to clean dressmaking shop; must have references. 503 N. Vandeventer.

MAN Wtd.—Middle-aged, white or colored, to take care of horses, yard, furnace; state wages. Ad. W 111, Post-Dispatch.

MAN Wtd.—To work on suburban place; must understand care of cows. Apply 523 Liggett Bldg., 8th and Chestnut.

MAN Wtd.—Young colored man to care for horse and barouche and housework. 3114 Lawton av. (c)

MAN Wtd.—Young, to assist cutter and straighten stock; steady work; ref. St. Louis Embroidery Co., 801 Washington. (3c)

MAN Wtd.—Young man for fountain; afternoon and evening. Drug store, Euclid and McPherson.

MAN Wtd.—Young man for kitchen work and yardman. The Owl, Jefferson and Geyer avs.

MAN Wtd.—Young man to clerk in grocery and meat market, solicit and deliver; references. Henzelmann, Kirkwood, Mo.

MAN Wtd.—White, to take care of horse and work around house; call after 5 p. m. 2205 S. Jefferson av.

MAN Wtd.—Carriage woodworker to work on repairing and box wheels; good wages; steady work. McCabe-Powers Carriage Co., 1215 N. Broadway. (2c)

MAN Wtd.—Young man, 18 or 20, with office experience; good penman and good in figures; apply Landau Grocery Co., 515 N. Main.

MAN Wtd.—Bright young man acquainted with retail grocery business to solicit and assist in store; permanent position and good compensation to right man. Apply 1343 Hamilton.

MAN Wtd.—Office man to take charge of claim department and be capable of waiting on house trade, with wholesale grocery firm; must be experienced; salary $70 per month to start. Ad. W 135, P.-D. (2)

MAN Wtd.—Ambitious young man as assistant to engineer; good chance to learn steam and electrical engineering; salary to start about $8 per week; young man with some experience preferred. Ad. A 148, Post-Dispatch. (2c)

MEATCUTTERS Wtd.—Two; first-class; at once. 4100 Easton av.

MEN Wtd.—To address envelopes. 316 N. 8th. (1c)

MEN AND TEAMS Wtd.—25 at King's highway and Cabanne. William T. Ogle.

MEN Wtd.—100 quarrymen and laborers. Stolle's quarry, Falling Springs, Ill. (1)

MEN Wtd.—For warehouse, able-bodied, strong men. Ad. T 69, Post-Dispatch. (5)

MEN Wtd.—40 men and teams, 7th and St. Charles. L. Kennah & Son. (2)

MEN Wtd.—Young men to run on railroad train as news agents. 103 S. 20th.

MEN Wtd.—Men and boys. Mangel Box Co., Folsom and Lawrence. (8c)

MEN Wtd.—25, to carry lumber; 25c per hour. Apply Tom Holmes, Leschen Rope Co. job, Hodiamont and Kennerly. (3)

MEN Wtd.—Young, between 18 and 22 years of age, to learn first-class trade; fair wages to start. Ad. W 106, Post-Dispatch.

MEN Wtd.—Several active young men; general factory work. R. E. Funsten Dried Fruit and Nut Co., 1521 Morgan st. (c)

MEN Wtd.—Laborers and quarrymen; Falling Springs, Ill. East St. Louis Stone Co., office 40 Missouri av., East St. Louis. (36)

MEN Wtd.—Strong young men, about 18 years old, for warehouse work. Ad. T 68, Post-Dispatch. (5)

MEN Wtd.—75 men, day and night, at northwest corner of Broadway and Olive. Jacob Schaefer Wrecking Co. (2c)

MEN Wtd.—Carriage wodworkers on bodies. McCabe-Powers Carriage Co., 1215 N. Broadway. (2c)

MEN Wtd.—Intelligent young men, between 18 and 20 years of age for stock department, wholesale house. Ad. T 67, Post-Dispatch. (5)

MILKER Wtd.—Good, in dairy, 329 Talcott, take Broadway car to 5200 north.

MILKER Wtd.—First-class; best of wages. Maplewood Dairy, 3122 Big Bend rd., Maplewood.

MOLDER Wtd.—Apply 123 Soulard. (c)

OFFICE BOY Wtd.—Apply at once, Stromberg, Kraus & Co., southeast corner 13th and Chestnut sts. (c)

ORGANIZERS Wtd.—Lodge organizers for a popular order; can earn $150 monthly. Walter A. Rice, secretary, 644 Ellicott Square, Buffalo, N. Y. (1)

PACKER Wtd.—One who understands packing showcases. Henderson-Wheeler Mfg. Co., 1007 Lucas av. (c)

PAPERHANGERS Wtd.—5 paperhangers. George Mayer, 4059 Chouteau.

PHOTOGRAPHER Wtd.—Operator on kids or caller; first-class man only. 2408 N. 9th.

PLUMBERS Wtd.—Two first-class plumbers. Bruce Bros., Fort Smith, Ark. (4c)

PONY BOY Wtd.—Watkins Livery Co., 1026 Pendleton av.

PORTER Wtd.—Colored porter, at once. Holland Hotel, 6th and Franklin avs.

PORTER Wtd.—For saloon. 8th and Chestnut sts.

PORTER Wtd.—Good porter in barber shop. 1120 N. 8th.

PORTER Wtd.—1615 Franklin av., in barber shop.

PORTER Wtd.—First-class colored porter for drug store. Apply at once. 3600 Olive.

POTWASHER Wtd.—Buckingham Hotel, King's highway and West Pine bl. (2c)

PRESSERS Wtd.—Men, on men's clothes. Lungstras Dyeing and Cleaning Co., 1300 Park. (7c)

PRESSER Wtd.—Good presser at B. Blank & Son's Dye Works. Keokuk, Io.; good wages. (1)

PRESSERS Wtd.—Men, for men's clothes. Lungstras Dyeing and Cleaning Co., 1300 Park av. (4c)

PRESSFEEDERS Wtd.—Job pressfeeders. Buschart Bros., 1522 Locust. (c)

PRESSFEEDER Wtd.—Good wages; private plant. Hyatt, 706 N. 7th st., upstairs. (c)

PRESSFEEDERS Wtd.—Cylinder pressfeeders; steady position. Ad. W 30, Post-Dispatch. (4)

PRESSFEEDER Wtd.—Job pressfeeder; position permanent. Nixon-Jones Printing Co., 215 Pine. (c)

QUARRYMEN Wtd.—Quarrymen and laborers. Apply at quarry, foot of Wyandotte st. (8c)

QUARRYMEN Wtd.—At Vigus quarries; take Creve Coeur cars to Colorado Railroad crossing and walk to Vigus; good board. Sinclair Quarry and Cons. Co. (8c)

RAILROAD MACHINISTS

Nonunion floor and roundhouse machinists for locomotive repair work; position Southwest; transportation furnished; no fee; open every day. Room 205 Metropolitan Hotel, 1829 Market st. (5)

RIP SAWYERS Wtd.—Accustomed to furniture factory work. 2620 N. 15th st. (c)

RUBBERS Wtd.—Rough-stuff rubbers. American Car Co., 1525 Old Manchester rd. (1c)

RULERS Wtd.—Nonunion paper rulers, blank book forwarders and finishers; good wages. Ad. A 131, Post-Dispatch. (3c)

SAWYERS Wtd.—First-class. Apply Fehlig Bros. Box Mfg. Co., 1909 Wash st. (1c)

SHOVELERS Wtd.—At Taylor and Papin, tomorrow morning. Danes Con. Co.

SHOVELERS Wtd.—25 shovelers at Chippewa and Louisiana; long job. Peter Brach, tendors.

HELP WANTED—MALE.

SOLDERERS Wtd.—Experienced. Columbia Can Co., 2d and Madison sts. (c)

STENOGRAPHER Wtd.—Young man, stenographer and office assistant, 16 to 18 years; permanent position. Standard Tea Co., 828 N. Broadway.

STENOGRAPHER Wtd.—One who understands bookkeeping; permanent position; state experience, age and salary. Ad. A 130, Post-Dispatch. (c)

STOVE MOUNTER Wtd.—Must be union; out of the city. Ad. N 41, Post-Dis. (2)

STOVEMOUNTERS Wtd.—Nonunion men preferred. Rathbone, Sard & Co., Aurora, Ill. (1c)

STRIPPERS Wtd.—To strip tobacco. Wise Elsanto Cigar Co., 126 Market st.

TAILORS Wtd.—For custom tailoring. S. H. Pruschansky, 4123 Olive. (8c)

TAILOR Wtd.—Allround. Call 1437 Old Manchester rd.

TAILOR Wtd.—Pantsmaker; steady work, year round; must be sober man. Gierse, tailor, Farmington, Mo. (1)

TEAMSTERS Wtd.—At 2327 Dickson; boarding house furnished. Tim Maloney. (1)

TEAMS AND MEN Wtd.—At once; money any time. 3732 Pine st., Tom Webb.

TEAMSTERS Wtd.—Eight. Murphy, 4462 Clayton av.

TEAMSTERS Wtd.—Five teamsters to haul brick. 3140 Park. R. J. Lynch.

TEAMSTERS Wtd.—Two. Apply 2129 Carr st., 7 a. m. 17th.

TEAMSTERS Wtd.—Two. Apply in rear 612 North Main st.

TEAMSTERS Wtd.—16 good teamsters for steady work. 2528A St. Louis av.

TEAMS Wtd.—To haul stone. Apply at quarry foot of Wyandotte. (8c)

TEAMS Wtd.—Robinson Coal Co., 1579 Tower Grove av.

TEAMS Wtd.—50 teams and 25 men; 12th and Locust. James J. Ryan.

TEAM Wtd.—One good team and two good men, Tuesday morning, 6:30. 3813 Kennerly av.

TEAM Wtd.—With stake wagon to haul wood; at once. John Meyers, 2606 Lucas av. (c)

TEAMSTERS Wtd.—At Chain of Rocks; take Waterworks car at Baden. Fruin & Colnon. (1c)

TEAMS Wtd.—To haul dry clay; 2 months' work; $4.50 per day. American Press Brick Co., 6500 Easton av. (c)

TEAMS Wtd.—To haul macadam, $4.50; steady work. Quarry, Montrose and Scott. (3c)

TEAMS Wtd.—50 teams, with 50 ft. beds and 30 shovelers at 9th and Pine sts. Jacob Schaefer Wrecking Co. (2c)

TINNER Wtd.—Tinner for furnace and general work. 1123 Market.

TINNER Wtd.—Tinner or helper. 1947 N. Broadway.

TRIMMERS Wtd.—First-class automobile trimmers and helpers on Limousine bodies; good wages; apply at once. C. P. Kimball & Co., 315 Michigan av., Chicago. (c)

WAITERS Wtd.—Waiters and watchman. Park Hotel, 6600 Washington av. (2c)

WAITER Wtd.—To work nights. Schneiter's Restaurant, 2344 Olive st.

WAITERS Wtd.—10 experienced colored waiters. Monticello Hotel, King's highway and West Pine. (c)

WATCHMAN Wtd.—Position as watchman; references given. S. Smith, 2719 Jannari av. (2)

WATCHMAKER Wtd.—One with local refs. and first-class workman; steady position to right man. Ad. A 96, Post-Dispatch. (8c)

WATCHMAN Wtd.—Experienced in hotel preferred; salary $25 and board. Ad. W 99, Post-Dispatch.

WOODWORKER Wtd.—A carriage woodworker. 1406 N. 7th. (c)

WOODWORKER Wtd.—One Wagon woodworker; must be sober and a good mechanic; good wages to a good man. Ad. W. R. Crawford, Pine Bluff, Ark. (2)

WOODWORKERS Wtd.—Two wagon and carriage woodworkers for new work and repairing; steady work all year round for good men. Snyder Wagon Co., Ltd., Shreveport, La. (1)

WRITERS Wtd.—Good long-hand writers; call with letter of application. The Sanitol Chemical Laboratory Co., Boyle and Laclede.

Wanted—Cooper Shop Men.

Stave jointers, barrel raisers, headers, trimmers and machine hands. Apply THE INTERSTATE COOPERAGE CO., Madison, Ill. (1c)

WANTED—For the American Navy—Citizens of good character, bet. 17 and 35; excellent opportunity for promotion; pay to begin for qualified firemen, electricians, machinists, cooks, bakers, clerks, carpenters, plumbers, coppersmiths, pharmacists and apprentice seamen, $16 to $70 per mo.; subsistence, medical attendance and first $45 outfit of clothing free; possible purchase discharge after one year in cases warranting the privilege. Apply at Navy Recruiting Office, Postoffice, St. Louis, Mo. (18)

SHOE WORKERS WANTED

SEWER Wtd.—McKay sewer, fair stitcher, rough rounder and Goodyear stitcher on men's fine welts; lift cutter, edge setter on ladies' work. Courtney Shoe Co., 21st and Lucas. (c)

SHANK BURNISHER Wtd.—Shank burnisher on men's work. Courtney Shoe Co., 21st and Lucas. (c)

SHOEMAKER Wtd.—First-class shoemaker. Missouri Leather Co., 402 Morgan st.

SHOEMAKER Wtd.—Apply A. C. Kosman, 1812 State st., Granite City, Ill. (2)

SHOEMAKER Wtd.—For repairing while you wait. London Shoe Repairing Co., 405 Missouri av., East St. Louis. (1)

SHOEMAKERS Wtd.—Two shoemakers, quick workmen on jacks; $15 weekly; good men. Address or come, 8 East North st., Danville, Ill. R. D. Kelly. (1)

SALESMEN WANTED

SALESMEN Wtd.—Specialty salesmen, experienced in selling insect exterminators. Call 4628 Delmar bl. (1c)

SALESMAN Wtd.—Experienced shoe salesman; must speak German. Freund's Big Store, 1560 S. Broadway.

SALESMAN Wtd.—Salesman to canvass; can earn $18 weekly; trial; expensese guaranteed. 2731 Franklin. (3)

SALESMAN Wtd.—Experienced retail hat and furnishing goods salesman; must speak German; good, steady position. Apply Tebbe Clothing Co., 2902 S. Jefferson av.

SALESMAN Wtd.—Real estate salesman, who can sell real estate; good inducements to the right man. Goldman Realty Co., 903 Chestnut st. (c)

SALESMAN WTD.—SPECIALTY SALESMAN, NOT OVER 35 YEARS OF AGE, OF GOOD APPEARANCE, STRONG PERSONALITY, UNEXCEPTIONAL RECORD AND ABILITY TO OBTAIN RESULTS; A FIRST-CLASS POSITION TO THE RIGHT MAN. AD. A 100, P.-D. (1c)

PARTNERS WANTED.

PARTNER Wtd.—Saloon business, $5000 to $10,000. Timberman, Roth, Strube & Co., 1227 Market st.

PARTNER Wtd.—To manage a business in a Western city; very profitable, easy and pleasant; $100 a month salary; must make $1000 investment for half interest; money secured. Ad. W 116, Post-Dispatch. (36)

PARTNER Wtd.—With $2500, to advance to traveling salesmen, to travel throughout United States, for a patent that has been manufactured last season; money to be turned by May 10, 1908, with guarantee to pay at least 100 per cent on money advanced; gentleman to take active part preferred. J. Kolf, Royal Hotel, East St. Louis.

AGENTS WANTED.

AGENT Wtd.—Photo ticket agent; either sex. Murillo, 1314 Olive st. (8c)

AGENTS Wtd.—Either sex, to follow prospects; attractive proposition. Grand-Leader Phonograph Department. (8c)

AGENTS Wtd.—Men and women can make $10 a day selling our photo tickets. Olive Studio, 720 Olive st. (8c)

AGENTS Wtd.—Men or women, to sell photo tickets; new proposition. Genelli, 3723 Olive st. (8c)

AGENTS—"The Life and Works of Paul Lawrence Dunbar," the world's greatest negro poet, is just out; agents earning $20 a day. Write for free outfit and exclusive territory. J. L. Nichols & Co., Naperville, Ill. (1)

AGENTS Wtd.—Something new; our "Rider's" accident policy, covering all accidents of travel and otherwise and all occupations; issued to both men and women, giving $3000 death and $14 weekly benefits; costing but $5 per annum; over $325,000 already paid in benefits; agents wanted; extra large commissions and exclusive territory given. Ad. National Accident Society, 320 Broadway, New York. (34c)

PEDDLERS, ATTENTION—Peddlers with their own rig and regular route can sell quick-selling article on liberal terms. Call 4628 Delmar bl.

MAIL ORDERS

CAPE JASMINE—Newest, purest and most delightful complexion balm; send for liberal sample. Cape Jasmine Co., Box 799, Shreveport, La. (3)

CANVASSERS AND SOLICITORS.

CANVASSERS Wtd.—Harvest time is here for canvassers in our line; work 4 hours a day, big money. Thornton, 1104 Pine. (8)

MAN Wtd.—To solicit furnaces and collect. Ad. R 152, Post-Dispatch.

SOLICITORS Wtd.—Women, to sell insect exterminator. Call 4628 Delmar bl. (1c)

SOLICITORS Wtd.—Six experienced lady solicitors; $6 per day if you are thoroughly experienced. Call at once. Murillo Studio, 1314 Olive st. (8c)

SOLICITORS Wtd.—Both men and women, for photo studio; an excellent money-making opportunity for competent people. Apply Photo Studio, 4th floor annex, Grand Leader. (8c)

HAVE an elegant opening for an energetic solicitor, either sex; steady position; pay nightly; chance for advancement; experience not necessary. Call after 5:30. J. F. Cowan, Lindell Hotel, 6th and Lucas.

HELP WANTED—FEMALE.

BINDERY GIRLS Wtd.—Also 30 girls for mailing. St. Louis Bindery Co., 300 N. 3d st.

CASHIER Wtd.—Lady for restaurant. 914 Pine st.

CASHIER Wtd.—Young lady; must have at least three years' experience. A. Moll Grocery Co. (8)

CHAMBERMAID Wtd.—At [illegible] 4873 Page bl.

CHAMBERMAID Wtd.—One; experienced. Hotel Milton, 18th and Chestnut.

CHAMBERMAID Wtd.—At [illegible] $14 month, room and board. [illegible]

CHAMBERMAID Wtd.—Colored, [illegible] wait on table, 6 o'clock dinner. Call 3517 Lucas av. (1)

CLOAK OPERATORS Wtd.—[illegible] Cloak Co., 10th and Lucas.

COOK Wtd.—First-class. [illegible]

COOK Wtd.—Cook at 5287 Westminster [illegible] (1)

COOK Wtd.—Cook and housegirl; references. 4241 Westminster pl.

COOK Wtd.—Good, at once. [illegible]

COOK Wtd.—Good colored woman to [illegible] work; good wages. [illegible] st.

COOK Wtd.—Good, colored, [illegible] 5965 Cabanne av.

COOK Wtd.—White woman cook at once. 2004 Olive.

COOK Wtd.—First-class cook, $5; housemaid, $30. 3511 Kossuth.

COOK Wtd.—Reliable colored [illegible] one with references. 3543 Cates.

COOK Wtd.—Also housegirl; no outside work, washing or ironing. Call 4173 Morgan st. or phone Lindell 3338. (3)

COOK AND HOUSEGIRL Wtd.—[illegible] references; private family. 4124 Washington bl. (1)

COOK Wtd.—Colored girl, cook and help with housework; no laundry work; good wages. 5642 Cabanne av. (2)

COOK Wtd.—Competent colored cook; private boarding house; good wages. 4956 Washington bl.

COOK Wtd.—Colored pastry cook. Apply Usona Hotel, King's highway and McPherson av. (c)

COOK Wtd.—Colored woman to cook and do laundry work; no objection to husband sleeping on place. 5807 Von Versen.

COOK Wtd.—White girl to do cooking and general housework; refs. Ad. Mrs. M. Fleischer, 258 Grove st., Memphis, Tenn. (7)

COOK Wtd.—Competent cook, Protestant, with references, will find good home and wages at 5530 Page, n. w. cor. Page and Belt av. (2c)

COPYISTS Wtd.—Young ladies; must be 1st-class long-hand writers; call with letter of application, in own handwriting. The Sanitol Chemical Laboratory Co., Boyle and Laclede.

CREAM DIPPERS Wtd.—Experienced; steady work; good wages. Oakes Candy Co., 305 N. Broadway.

DEMONSTRATORS Wtd.—Ladies, competent, to work; West End trade; salary to those qualifying. 2319 Olive st.

DEMONSTRATORS Wtd.—Experienced, at once, for city. Call at 3827 Finney av., between 7 and 9 p. m. Miss Ottilia.

DEMONSTRATOR Wtd.—Young lady of neat appearance to act as demonstrator in window. Apply after 9 a. m. Tuesday, 700 Washington av., third floor.

DISHWASHER Wtd.—Good wages. Parisian Cafe, 515 N. Vandeventer av.

DISHWASHER Wtd.—Woman, in lunchroom. 2921 Olive st.

DISHWASHER Wtd.—Colored. 1622 Chestnut st.

DISHWASHERS Wtd.—Two dishwashers. Apply Washington University, Skinker rd. (2c)

FINISHERS Wtd.—Two experienced finishers and buttonhole makers on custom coats. Apply M. Bond Tailoring Co., 1421 Olive st. (1c)

GIRLS Wtd.—133 Locust st. (1c)

GIRLS Wtd.—To sew on vests. 1112 Arsenal.

GIRLS Wtd.—123 Locust. (c)

GIRLS Wtd.—For custom tailoring. S. H. Pruschansky, 4123 Olive. (8c)

GIRLS Wtd.—For factory work. Apply Missouri Can Co., Branch and Hall.

GIRL Wtd.—Or woman, to help in kitchen. 3400 Morgan st.

GIRL Wtd.—Experienced, to take charge of bakery. 1914 Franklin av.

GIRLS Wtd.—Neat girls. Busy Bee, 617 N. Broadway. (8c)

GIRLS Wtd.—Young girls to work in millinery place. 823 Washington, 5th floor. (c)

GIRL Wtd.—Dining room or second girl, go home at night. 3730 Finney av.

GIRLS Wtd.—Apply at Paris [illegible] 2628 Pine st. (2c)

GIRL Wtd.—Good, for bakery. 1415 Francis st., Easton car.

GIRL Wtd.—To work in coffee house. 503 Market st.

GIRLS Wtd.—Experienced bindery girls. Curran Printing Co., 3d and Locust. (3c)

GIRLS Wtd.—To fold circulars; $4 per week. Apply 308 N. 15th st., second floor.

GIRL Wtd.—To post samples. Cunningham Bros., 1000 Locust st.

GIRLS Wtd.—50 girls; steady work; good pay. Stoble Cereal Mills, 512 N. Main. (8c)

GIRLS Wtd.—Two girls, about 16 years old, in factory. 1714 N. Broadway. (c)

GIRL Wtd.—German servant girl. [illegible] Humphrey st.

GIRL Wtd.—Girl about 16 to help dampening. Ferguson-McKinney, 1520 N. 13th. (1c)

GIRL Wtd.—Neat, for dental office. Apply between 9 and 4. 3706 Washington.

GIRLS Wtd.—To sew on sample. Apply 1005 Washington av. (c)

GIRLS Wtd.—To pack grocers' sundries. Apply 319 N. Main. (2c)

GIRLS Wtd.—Southern Confection Co., 220 Chestnut st., third floor. (2c)

GIRLS Wtd.—Must be over 16 years old. Columbia Can Co., 2d and Madison sts. (c)

GIRLS Wtd.—806 Spruce st. Tuesday morning.

GIRLS Wtd.—To work in a book bindery. F. A. Wagenfuehr, 104 N. 3d st. (1)

GIRL Wtd.—Bright girl; some experience in groceries, telephone and office work. 1823 Pine st.

GIRLS Wtd.—For light factory work; $4.50 per week. R. E. Funsten Dried Fruit and Nut Co., 1521 Morgan st. (3c)

GIRLS Wtd.—Experienced girls of all kinds and girls to learn. Moser Paper Box Co., 2d and Elm sts. (3c)

GIRLS Wtd.—15 to 18, to do ribboning; can make $5 to $8 per week. Sterling Mfg. Co., 1421 Olive st., 5th floor. (2c)

GIRLS Wtd.—For packing department of a wholesale house; light work and good pay. Hagood's, 300 N. Commercial st. (1)

GIRLS Wtd.—For light, clean, steady work; experience not essential. Inland Type Foundry, 12th and Locust. (1)

GIRLS Wtd.—Hand buttonhole makers. Mills-Schenck-Powers Tailoring Co., 614 Washington. (1c)

GIRL Wtd.—Neat young girl to work in lunchroom; room and board, good wages. 312 S. 8th st.

GIRLS Wtd.—14 to 16, for light, clean work; experience no object. St. Louis Button Co., 415 Lucas. (c)

GIRL Wtd.—About 16 years, to assist with housework; steam-heated apartments. 12A N. Sarah st.

GIRL Wtd.—A competent colored girl for dining room and housework; refs. required. 4456 Washington.

GIRL Wtd.—14 or over, to do typewriting work; shorthand not necessary. Apply 717½ Chestnut st., room 5.

GIRLS Wtd.—Two girls to do work in family of six; wages $20 a month. 5838 Westminster pl.

GIRL Wtd.—Energetic, good writer, accurate figurer, general merchandise; mail orders. 1823 Pine st.

GIRL Wtd.—Young, to help in dining room and housework; no washing; will pay well to permanent help. 5081 Delmar bl.

GIRL Wtd.—Young girl to learn good business; paid while learning; also experienced hands. Apply at office, 2d floor, St. Louis Corset Co., 1600 Morgan. (c)

GIRLS Wtd.—To attend the cigar stand in noonday lunchroom from 11 to 3; $3.50 a week, with 2 meals. Victoria Lunchroom, 8th and Locust. (c)

GIRLS Wtd.—To sew on coats; good pay and steady work; 54-hour week. Apply to H. Schwimmer, Mills & Averill, Broadway and Pine. (3c)

GIRL Wtd.—Experienced girl for general housework; houseman is kept. 4808 Maryland. (2c)

GIRL Wtd.—14 or over, to work in office and learn to operate multigraph typewriter; light, clean work; good hours. Apply 717½ Chestnut st., room 3.

GIRLS Wtd.—Young, to learn sewing on power machines; guaranteed salary while learning. Sterling Mfg. Co., 1421 Olive st., 5th floor.

GIRLS Wtd.—8 hours' work; fair pay; experience not necessary; girls under 16 bring permits. Bemis Bros. Bag Co., 601 S. 4th st. (8c)

HELP WANTED—FEMALE.

GIRLS Wtd.—Small girls to make themselves useful in neckwear factory; must be 15 years old; good wages; steady work. Apply Ferguson-McKinney Neckwear Factory, 1006 Locust, 5th floor. (8c)

GIRLS WANTED.
100 candy wrappers; you can make money at MISSOURI CANDY CO., 806 N. Main. (8c)

GIRL Wtd.—An experienced girl to assist forelady in examining and giving out work in shirt-waist factory; good chance for the right party. Monarch Waist Co., 420 N. 6th st. (3c)

GIRLS Wtd.—For light and clean factory work; good pay and steady employment. Apply at side entrance 2119 Locust. (2c)

GIRLS WANTED
Over 16 years of age with 8th grade education, to learn to be cashiers; also girls as bundle wrappers and inspectors. Apply 8 a. m., Supt.'s office, SCHAPER BROS., Broadway and Franklin. (c)

HOUSEGIRL Wtd.—Girl for general housework. at 4221 Pleasant st. (1)
HOUSEGIRL Wtd.—Competent girl for general housework. 2140 S. Compton. (1)
HOUSEGIRL Wtd.—For general housework; good wages. 6024 Cates av. (5)
HOUSEGIRL Wtd.—Girl for general housework. 3632 Hartford st. (1)
HOUSEGIRL Wtd.—For general housework; family of three. 5057 McPherson. (2)
HOUSEGIRL Wtd.—Competent, for general housework: two in family. 4352 Maryland.
HOUSEGIRL Wtd.—For general housework; small private family. 3438 Lawton av.
HOUSEGIRL Wtd.—Good; good wages; references required. 4900 Lindell bl.
HOUSEGIRL Wtd.—For general housework; no washing. 2610 N. 10th st.
HOUSEGIRL Wtd.—For general housework; no laundry or outside work. 5132 Vernon.
HOUSEGIRL Wtd.—For general housework. 4478 McPherson av.
HOUSEGIRL Wtd.—For general housework. 4653 Berlin av.
HOUSEGIRL Wtd.—For general housework. 4325 N. 21st st.
HOUSEGIRL Wtd.—For general housework. 2220 N. 10th st.
NURSEGIRL Wtd.—Young girl for nursing. 4135 Laclede av. (2)
HOUSEGIRL Wtd.—Good white girl for general housework; good wages. 5211 Ridge.
HOUSEGIRL Wtd.—Good girl for housework. 4167 Delmar bl.
HOUSEGIRL Wtd.—For general housework in private family. 1823 Hickory st.
HOUSEGIRL Wtd.—For general housework; small family; good wages. 5186 Raymond.
HOUSEGIRL Wtd.—For general housework; no laundry work. 5261 Westminster pl.
HOUSEGIRL Wtd.—For general housework; good wages; good place. 3967 Pine.
HOUSEGIRL Wtd.—For general housework; one that knows how to work. 3219 Pine.
HOUSEGIRL Wtd.—Good girl for general housework; two in family; washing and ironing. Drug Store, 1801 Olive. (1)
HOUSEGIRL Wtd.—For small family; small flat; good girl for good family. 3841A Botanical av.
HOUSEGIRL Wtd.—General housework; no washing or ironing; big wages; at once. 5109 West Belle pl.
HOUSEGIRL Wtd.—Young, to do housework, by day or week. Call 1109A Chouteau av.
HOUSEGIRL Wtd.—Good girl for general housework; good home. 2326 S. 11th st., side entrance.
HOUSEGIRL Wtd.—For general housework, washing and ironing; three in family; big wages. 5001A Fairmount. (8c)
HOUSEGIRL Wtd.—Good girl to assist general housework; no cooking or washing; white preferred. 19 N. Grand.
HOUSEGIRL Wtd.—Colored, for general housework in family of three; $5 week. 4?73A West Belle terrace. (c)
HOUSEKEEPER Wtd.—For widower with 4 boys, 7 to 16 years. 931 Brooklyn st.; call after 6 p. m.
HOUSEGIRL Wtd.—Young white girl to assist with housework; small family. 5274 McPherson av.
HOUSEGIRL Wtd.—Experienced girl for general housework. no washing. 4918 S. Broadway.
HOUSEGIRL Wtd.—Girl for general housework; no laundry work; every Sunday out; $18. 4341 West Pine.
HOUSEGIRL Wtd.—Experienced; German-American preferred. Apply Tuesday, 10 to 12. 4048 Lindell bl.
HOUSEGIRL Wtd.—For general housework; good waitress; keep man. 3706 West Pine bl. (3)
HOUSEGIRL Wtd.—For general housework; for family of two; wages $20. 3500 Victor st. (2)
HOUSEGIRL Wtd.—For general housework; small family; no washing or ironing. 5017 Maple. (8)
HOUSEGIRL Wtd.—Colored, to do laundry; no cooking; go home nights. 2108 Lafayette av.
HOUSEGIRL Wtd.—To assist with housework; small family; good wages. 4047 Botanical av.
HOUSEGIRL Wtd.—For general housework; in small family; no children. 954 Laurel av. (1)
HOUSEGIRL Wtd.—For general housework; three in family. 5146 Raymond av. Phone Forest 3669. (8c)
HOUSEGIRL Wtd.—Experienced, for general housework; must be good cook; no laundry work; family of two; new apartments; German preferred; wages $20. 470 Lake av., 2d floor north.

LABELERS Wtd.—25 girls over 16 years old to label Perfetto Sugar Wafers. Call at the Manewal-Lange Biscuit Co., 15th and Clark. (8c)

LADY Wtd.—Young lady assistant, by dentist; one willing to learn. Ad. R 19, P.-D.
LADY Wtd.—Young, to interview business people; experience unnecessary; $1 per day. Ad. W 104, Post-Dispatch.
LADY Wtd.—Young lady for office work; must have experience. A. Moll Grocery Co. (c)
LAUNDRESS Wtd.—First-class, with best city references. 5670 Cabanne av.
LAUNDRESS Wtd.—First-class. Apply 5836 Clemens av.
LAUNDRESS Wtd.—At once, for washing and ironing. 5077 Washington bl. (c)
LAUNDRESS Wtd.—White woman; two in family. 3021A Rutger st.
LAUNDRESS Wtd.—A good laundress. Call at 1945 Arsenal.
LAUNDRESS Wtd.—First-class; no other need apply. 5256 Westminster pl.
LAUNDRESS Wtd.—Experienced woman for washing and ironing for Mondays and Tuesdays. 1118 N. 18th. (c)
LAUNDRESS Wtd.—Good, German, two days in week. Apply at once, 3741 Washington bl.
MEAT PACKERS Wtd.—Four, experienced, to pack orders; wages $12 a week. Apply to Jeremiah Murphy Packing Co., Jefferson and Morgan. (c)
NURSE Wtd.—Experienced, for a walking child. 23 Lenox pl. (2)
NURSE Wtd.—Experienced, for infant; references required. Apply at once, 4320 Lindell bl.
NURSEGIRL Wtd.—White or colored; must be neat; call at once. Phone Forest 511. 5915 Cabanne.
OFFICE GIRL Wtd.—To make herself generally useful. R. Sueff, 910 Olive.
OPERATORS Wtd.—On shirt waists; also girls to learn. S. Steinberg, 704 N. 7th.
OPERATORS Wtd.—Operators and waist makers, on ladies' waists; nice, light factory; highest prices paid; girls paid while learning. M. Friedman & Son, 8th and Lucas. (3c)
OPERATORS Wtd.—Fifty experienced operators on overalls and jumpers; good machines; all good work; highest prices. Ferguson-McKinney, Broadway and Hickory. (8c)
OPERATORS Wtd.—Good; on coats; best pay; steady work and 54-hour week. Apply H. Schwimmer, Mills & Averill, Broadway and Pine. (2c)
OPERATORS Wtd.—Experienced, on power machines, to make ladies' white lawn waists; steady work and best prices. Apply Premier Shirtwaist Co., 4th floor old Leader Bldg., entrance 611 N. Broadway. (3)
PINNERS Wtd.—Girls, lace curtain pinners and ironers. 3007 Olive.
PRESSERS Wtd.—Experienced, on ladies' muslin underwear; can make from $6 to $9 per week. Sterling Mfg. Co., 1421 Olive st., 5th floor. (2c)
SALESLADY Wtd.—First-class millinery saleslady and maker. Mme. Van Beeck, 508 N. Vandeventer. (1)
SEAMSTRESS Wtd.—Grand Laundry Co., 3044 Lawton av. (2)
SEAMSTRESS Wtd.—Experienced; one who can operate power machine. American Steam Laundry, 21st and Morgan. (c)

SHIRTWAIST MAKERS AND OPERATORS
Experienced; also other garments wanted; steady work; prices $9 to $15, week or piece work. OLIAN BROS., 717 Lucas av. (1c)

HELP WANTED—FEMALE.

SKIRTMAKER Wtd.—And general assistant, experienced. 4157 Laclede av.
SKIRT OPERATORS Wtd.—Bry & Bro. Cloak Co., 10th and Lucas. (8c)
SKIRTMAKERS Wtd.—Also helpers on coats and skirts. Cramer, 506 N. Vandeventer av., room 22.
SKIRTMAKERS Wtd.—Skirt operators, double-needle hands and finishers; steady work and good pay. Ferguson-McKinney, 1006 Locust, 5th floor. (8c)
STENOGRAPHER Wtd.—First-class, with office experience. Ad. A 158, P.-D. (c)
STITCHERS Wtd.—Shoe and leather stitchers; steady work. Hurst-Zucker Neckwear Co., 823 Washington av., third floor.
TUCKERS Wtd.—Experienced; Wilcox & Gibbs high-speed machines; on ladies' white lawn shirt waists; steady work the year round. Apply Premier Shirt Waist Factory, 4th floor, 611 N. Broadway, old Leader Bldg.
WAITRESSES Wtd.—220 N. 7th. (8c)
WAITRESS Wtd.—Experienced arm waitress. Restaurant, 206 N. 9th. (c)
WAITRESS Wtd.—St. Luke's Hospital, 5501 Delmar bl. (c)
WAITRESS Wtd.—Arm waitress; come ready for work. 307 N. 18th st.
WAITRESS Wtd.—Lunch counter waitress. 307 N. 14th st.
WAITRESS Wtd.—In lunchroom. 1903 Franklin.
WAITRESSES Wtd.—Dinner waitresses. Victoria Lunchroom, 8th and Locust. (c)
WAITRESSES Wtd.—Barrow's New Home Restaurant, 2722 Franklin.
WAITRESSES Wtd.—For dinner work, at Stewart's, 711 Locust st. (c)
WAITRESSES Wtd.—Two waitresses for officers' dining room. Apply to steward, Planters Hotel. (c)
WAITRESSES Wtd.—For dinner and supper; also dining room girls; no Sunday work. 315 N. 18th st.
WAITRESS Wtd.—Experienced, for night work; also knows how to cook short orders; wages $7. 3003 Olive.
WAITRESS Wtd.—Girl to wait on table in officers' hall; good place; apply to steward in basement, Laclede Hotel.
WAITRESSES Wtd.—Two experienced waitresses, one for supper and one for day work. 1639 N. Vandeventer.
WAITRESS Wtd.—For restaurant; must be experienced; good work; good pay. 3921 Olive st.
WASHERWOMAN Wtd.—1827 Olive st.
WASHERWOMAN Wtd.—Call today and tomorrow morning. 3826 Texas av.
WOMAN Wtd.—For laundry work. Apply 1212 Olive. (c)
WOMEN Wtd.—Young women to pack Honey Boy; good wages. 2228 Olive. (8c)
WOMAN Wtd.—For janitor work. Apply at room 403, 709 Pine st.
WOMEN Wtd.—For linen room. Moser Hotel, 809 Pine. (c)
WOMAN OR GIRL Wtd.—For housework; in small family; good wages. 3327 Pine.
WOMAN Wtd.—For kitchen work; good wages; come ready for work. 2005 Olive.
WOMAN Wtd.—Elderly woman to work around children; no washing; can go home nights; good pay. 313 S. 14th st.
WOMAN Wtd.—White, for chamber work; $4 per week; go home at night. 115 N. 12th st.
WOMEN Wtd.—Two women; must understand cooking; references. Apply Washington University, Skinker rd. (2c)
WOMAN Wtd.—To assist in kitchen of home bakery; also young girl; go home nights; no Sunday work. 944 Goodfellow.
WOMEN Wtd.—Alteration hands on women's coats and skirts; must be experienced; good position. Jones & Miller, 519 Olive, 2d floor. (2)
WOMAN Wtd.—Mercantile house, who have their own private dining-room want woman to assist in kitchen and dining-room work and general cleaning in office; $30 per month; permanent position. Apply s. e. cor. 16th and Chestnut sts. (c)
WRITERS Wtd.—Good long-hand writers; call with letter of application. The Sanitol Chemical Laboratory Co., Boyle and Laclede.

LAUNDRY HELP WANTED.

IRONERS Wtd.—Body ironers, sleever and lady clothes ironer. 1517 Clark.
IRONER Wtd.—One body ironer, 1 yoke dress operator and 1 girl to learn; light, clean workroom. Ely-Walker Shirt Factory, 8th and Hickory. (1)
IRONERS Wtd.—Experienced shirt ironers on new work; also girls to learn; steady work and good pay guaranteed. Ferguson-McKinney, 1520 N. 13th st. (4c)
IRONERS Wtd.—Experienced ironers on ladies' white lawn waists (electric irons); expert ironers can make from $10 to $12 per week; apply ready to work. Premier Shirt Waist Factory, 4th floor, 611 N. Broadway, Old Leader Bldg.
MANGLE HELP Wtd.—1517 Clark.
MANGLE HELP Wtd.—Feeders, folders and shakers. Grand Laundry Co., 3044 Lawton av. (2c)
PORTER Wtd.—Compton Heights Laundry, 2713 Park av.
STARCHERS Wtd.—Experienced. South Side Laundry Co., 1412-1414 S. Broadway. (c)
WRINGER MAN Wtd.—A wringer man. 1517 Clark av.

SHOEWORKERS WANTED

DRESSERS Wtd.—Fox liners, girls to learn in packing room. Hamilton-Brown Shoe Co., Jefferson and Randolph. (c)
GIRLS Wtd.—To learn stitching. John Meer Shoe Co., 711 N. 4th st. (1c)
HAND FOLDERS Wtd.—Top stitchers, stayers, closers and vampers, on men's work. Friedman-Shelby Shoe Co., Pacific Factory, Jefferson and Madison. (1c)

SALESLADIES WANTED

SALESLADIES Wtd.—Experienced. Banner Store, Vandeventer and Olive.

Rooms and Board

ROOMS FOR RENT—CITY

BELL, 3531—Neatly furnished rooms; hot bath; all conveniences; in private fam. (6)
BELL, 3417A—Young couple having 6-room flat will rent two furnished rooms for light housekeeping if desired; references exchanged.
BROADWAY, 2723 N.—Nicely furnished rooms for gentlemen; $1 per week.
BROADWAY, 107 N.—Rooms, 25c to 50c; baths free; low weekly rates. (8c)
BROADWAY, 2713 N.—Furnished rooms for gents and light housekeeping. (1)
CHOUTEAU, 1429—Neatly furnished front room and hall room.
CHOUTEAU, 1109A—Clean, nicely furnished, small or large rooms; $1.25, $1.50 week. (2)
CHOUTEAU, 1411—Fine hall room; southern exposure; very desirable for one or two gents or ladies employed.
CHOUTEAU, 1106, 1112 AND 1118—Large front rooms, complete, housekeeping; $2.50; other rooms, $2; connecting, $3; bath, laundry.
CLARK, 2615—Room, gas, hot bath and furnace heat; rent reasonable. (2)
CLARK, 2329—Two neatly furnished connecting rooms for light housekeeping; private family; $3 week. (3)
CLEVELAND, 3909A—Nicely furnished front room, 2d floor; two gentlemen or man and wife. (2)
COMPTON, 1115 N.—Two unfurnished rooms, large porch, gas, bath, second floor; Central 8443L.
COMPTON, 14 N.—Two large furnished rooms; light housekeeping; no objection to children; all conveniences; $4.50 week, $16 month.
COOK, 4137A—Neatly furnished hall room for one person; private family.
COOK, 4134—Back parlor, suitable for light housekeeping; second floor; also other rooms.
COTE BRILLIANTE, 4558—Large furnished room in a private family for one or two gentlemen, with bath.
DELMAR BL., 4656—Neatly furnished front room; private family. (1)
DELMAR BL., 4656—Neatly furnished front room; steam heat; private family.
DELMAR BL., 3727—Nicely furnished rooms for couple; all conveniences; reasonable. (3)
DELMAR BL., 3927—Nicely furnished rooms for gentlemen, all conveniences; telephone Lindell 153. (4)
DELMAR BL., 4446—Newly furnished rooms, private family; all convs; select neighborhood; very reasonable.
DELMAR BL., 3928—Fine, large front room, with large alcove, bedroom, newly furnished; newly decorated; hot and cold baths; gas; one block from Suburban and two blocks from Olive cars; young business men only; references. (1)
DICKSON, 2615A—Nicely furnished sleeping front room; porcelain bath; private family.
DICKSON, 2409—In rear; one room and kitchen.
DILLON, 1405—Neatly furnished rooms, for one or two gentlemen; bath and phone. (2)
EUCLID, 900 N.—Nicely furnished room for 1 or 2 gentlemen; every convenience. (1)
EVANS, 4471—Two rooms, adjoining; light housekeeping; very reasonable. (1)
FIFTEENTH, 21 S.—Three rooms; water in kitchen; $6.50; one room, $4.50, unfurnished. (2)
FIFTEENTH, 207 S.—Furnished rooms for light housekeeping; $1.50 and upward. 207 S. 15th.
FINNEY, 3610—Nicely furnished room in private family; reasonable. (3)
FINNEY, 3811—One small, well furnished bedroom; all conveniences; private family.
FINNEY, 3733—Third-story front room for light housekeeping; reasonable. (1)
FINNEY, 3821—Own our home; would rent large front room, two gentlemen. $4 week. (2)

ROOMS FOR RENT—CITY.

FOURTEENTH, 910 N.—Nicely furnished rooms, first floor, for gentlemen, near two car lines. (2)
FRANKLIN, 1431—Furnished front hall room.
FRANKLIN, 521—Four rooms, porch, water in kitchen; $15; inquire in bird store.
GARRISON, 1015A N.—Two front rooms, housekeeping or rooming, gas, bath, $3.50.
GARRISON, 724 N.—Large front and connected rooms, furnished for housekeeping; hot bath; all conveniences. (5)
GRANVILLE, 1414—Two furnished rooms; light housekeeping; $3.50 per week. Kinloch Delmar 3284L.
HICKORY, 3314A—Three rooms, 1st floor, $11. Key 2d floor or 1113 Chestnut. (1)
HICKORY, 1326—Nicely furnished front room; housekeeping; gas; bath; laundry; all conveniences. (5)
HICKORY, 1814—Two large, light 3d-floor front rooms, with water and sink; neatly furnished for housekeeping; rent $11 per month to quiet couple or people employed. (1)
JEFFERSON, 1802 S.—Furnished front room, light housekeeping; all convs.
KING'S HIGHWAY, 919A N.—Two or three connecting rooms; light housekeeping; southern exposure; modern; no children; references exchanged. Forest 6448L.
LAABDIE, 4231A—Three rooms, bath, $13.50; two rooms, $10.50; new.
LACLEDE, 3025—Two connecting rooms for light housekeeping; bath and gas.
LACLEDE, 4318—Pleasant room, cheap; in private family. Lindell 4857. (2)
LACLEDE, 3441—Newly furnished rooms; gas, bath, telephone; $1.50; gentlemen only. (1)
LACLEDE, 3321—Two nicely furnished rooms, for light housekeeping; gas range; both phones. (2)
LACLEDE, 3028—Large second floor front furnished housekeeping rooms, $3; cool, clean; laundry. (2)
LAFAYETTE, 2106—Several choice rooms; all conveniences; beautiful location, opposite Lafayette Park. (5)
LAWTON, 3422—Two rooms, furnished for light housekeeping; also other rooms. (5)
LAWTON, 2834—Large, clean, beautifully furnished housekeeping room; gas, refrigerator, laundry, bedding laundered; $3.
LOCUST, 2828—Elegant large front rooms; also other rooms; hot bath; all convs. (3)
LOCUST, 2113—Newly furnished rooms; hot bath, gas; rent reasonable. (1)
LOCUST, 1120—Neatly furnished 1st-floor front room.
LOCUST, 2822—Large front room; every convenience; one single room; private fam.
LOCUST, 2630—Rooms, first and third floor, also others; all conveniences; Bomont 2093. (68)
LOCUST, 2802—Nice, clean, neatly furnished sleeping and light housekeeping rooms from $2 up. (1)
LOCUST, 2819—Nice 2d-floor front, housekeeping or gents; running water; front parlor; bath. (2)
LOCUST, 2827—Two connecting rooms and other rooms for housekeeping; furnished or unfurnished. (1)
LOCUST, 3202—Second and third story fronts; also back rooms; well located; reasonable. (1)
LUCAS, 418—Nice rooms, 15c to 25c daily, $1 to $1.50 weekly; baths free. (6)
LUCAS, 2808—Two nicely furnished rooms, single or en suite; gas, hot water; reasonable. (1)
LUCAS, 3439—Large, comfortable, furnished second-floor front room; modern conv.; private family.
LUCAS, 3117—Three connecting rooms, neatly furnished for light housekeeping; private bath, gas, gas range; also other connecting rooms; free phone. (2)
MANCHESTER, 3219—Furnished-front room, two gentlemen or housekeeping; southern exposure; hot bath.
MORGAN, 3316—Neatly furnished room, private family; no sign. (1)
MORGAN, 3400—Rooms and fine table board; steam heat, plenty of hot water, Bell phone. (7)
MORGAN, 3322—Second-story front; new dresser, rug, housekeeping, porcelain bath, gas, furnace, phone.
MORGAN, 3214—Furnished housekeeping room, second floor, gas range, phone, bath; laundry; $2.75 weekly.
NEWSTEAD, 1428 N.—Neatly furnished back parlor; private family; references required. (2)
NICELY furnished rooms; hot water, gas; single or couples, and every convenience. 3110 Pine st. (3)
NINTH, 2717—Newly furnished rooms for gentlemen; also connecting rooms for housekeeping; everything absolutely new and clean.
OLIVE, 1827—Rooms in basement for light housekeeping.
OLIVE, 3754—Elegantly furnished front room with every convenience.
OLIVE, 3266—Two nicely furnished front rooms; gentlemen; two connecting rooms; light housekeeping. (2)
OLIVE, 2825—Cozy connecting rooms, complete for housekeeping; neat and clean; reasonable.
OLIVE, 3810—Well-furnished southern room, in modern private home. Phone Lindell 4409. (1)
OLIVE, 2839—Neatly furnished room, southern exposure; large lawn; all conveniences; light housekeeping rooms. (2)
PAGE BL., 3657—Nicely furnished room, in home of couple; all conveniences; for gentlemen. (1)
PAGE BL., 4019—Two furnished rooms, complete for housekeeping for two adults; $15 month. (2)
PARK, 917—One or two connecting furnished rooms; bath; light housekeeping. (1)
PESTALOZZI, 2001—Two furnished rooms for light housekeeping; southern exposure; all conveniences; near Anheuser-Busch Brewery; also one single room for gentlemen. (3)
PINE, 3008—Large front room, gas, hot bath, $2.50 week; housekeeping if desired.
PINE, 3009—Large front rooms, nicely furnished, gas, bath, etc. (2)
PINE, 2934—Nicely furnished, connecting rooms, also one basement room, all convs.
PINE, 3417—Beautifully furnished rooms, with or without housekeeping; home of owner; very reasonable. (2)
PINE, 2927—Nicely furnished 2d-floor rooms, single or en suite; hot bath, gas, phone. (2)
RAUSCHENBACH, 1843A—Front room, strictly modern, newly furnished; will rent reasonable; on 18th st. car line; corner North Market st. Call before 10 a. m. or after 3 p. m.
ROOM—Elegant home with private family. Apply 5212 McPherson av. (2)
ROOM—Elegantly furnished room in widow's home; gentlemen or couple; central location. Kin. phone Cen. 5717. (8)
ROOMS—Nicely furnished rooms; family of two; own home; ref.; gentlemen preferred. Phone Lindell 1539.
ROOM—Page bl., 5100 block; nicely furnished room; private family; hot bath; $2.50 per week; Bell phone Forest 93. (2)
ROOM—Large 2d-story front room, southern exposure, for two gentlemen; home of widow. Phone Lindell 2371.
ROOMS—Two furnished hall rooms; all conveniences; references required; private family; conveniences; Suburban, Hamilton, Wellston cars; Forest 2661; Delmar 2552R.
ROOMS Wtd.—One large and two small unfurnished rooms, west of Grand av., for light housekeeping, in private family, by three respectable girls; price must be reasonable. 3620 Garfield av.
ST. ANGE, 1215A—Large rooms, light housekeeping or gentlemen; gas, bath; $1.25 up. (1)
SARAH, 1111 N.—Newly furnished room for couple or gentlemen; all conveniences. (2)
SARAH, 213 N.—Large front room, with alcove and large closet; suitable for two; with private family; home comforts; bath, hot and cold water; phone. (1)
SIXTEENTH, 722 N.—Furnished rooms; also for light housekeeping, including hot water and bath. (8)
SPRING, 11 N.—Two large connecting rooms, furnished for light housekeeping. (2)
TENTH, 1723 N.—Furnished room for one or two gentlemen; also hall room; light housekeeping. (2)
THERESA, 24 S.—2 or 3 large unfurnished rooms, water and gas; furnished; reasonable.
THOMAS, 2843—Two furnished rooms on 1st floor; suitable for gentlemen. (2)
TWELFTH, 115 N.—Hall rooms.
WASHINGTON, 1414—Rooms, $1 per week and up; light housekeeping rooms cheap. (8)
WASHINGTON, 3223—Nicely furnished second-story room; also hall room; modern conveniences; phone. (4)
WASHINGTON BL., 4118—Two large, light rooms, unfurnished, with use of bath; rent very reasonable.
WASHINGTON, 3316—Large, light rooms, housekeeping or sleeping; hot bath, gas, furnace, grates, phone. (2)
WASHINGTON BL., 3919—One furnished room for one or two; furnace heat, gas, bath.
WEST BELLE PL., 4157—Beautifully furnished front rooms; steam heat. (2)
WEST BELL PL., 4149A—Nicely furnished, large, bright room; private family; heat; bath; handy to cars. (1)
WEST PINE BL., 4103—Two connecting front rooms; all conveniences; Sarah, Olive and Laclede cars; private family; widow's home. (1)
WHITTIER, 1329A—Two connecting front rooms, furnished, housekeeping; gas, bath, hot and cold water.
WINDSOR PL., 3864—Well-furnished room, complete for light housekeeping; gas stove; bath (1)

FOR COLORED

COZENS, 3520A—Neatly furnished front room; use kitchen; respectable colored.
EASTON, 2810—Neatly furnished hall room, front view, $1.50 per week.

ROOMS FOR RENT—CITY.

FOR COLORED

EUREKA APARTMENTS, Fairfax av., east of Newstead; a few choice rooms, single or en suite; $1.50 per week up; modern conveniences; open. (5)
FRANKLIN, 2846, AND 814 N. EWING—2 large, unfurnished rooms, third floor, $2 per week.
LACLEDE, 4045—Two unfurnished rooms and 1 furnished.
LAWTON, 2938—Furnished room for colored, in private family.
LEONARD, 21 S.—Furnished room for colored, $2, including cooking and laundering; use of kitchen; $2.50.
LUCAS, 2889—Neatly furnished front room, for colored people; price very reasonable. (1)
LUCAS, 2809—Three rooms, 2d floor; $10 a month.
MORGAN, 2626—Several unfurnished rooms, single or en suite; $1.50 per week.
MORGAN, 2745—One large room, 2d floor, $1.50 per week; also one room 3d floor front, $2 per week.
PINE, 2223—Neatly furnished and unfurnished rooms for colored.
WALNUT, 2218—Neatly furnished room for colored people. (3)

ROOMS WITH BOARD—CITY

BARTMER, 5603—Pleasant large front room, suitable for 3; also day board. (1)
BEAUMONT, 224 S.—Front room, with or without board, for one or two gentlemen; very reasonable.
CARDINAL, 12 N.—Light housekeeping rooms and furnished rooms, with or without board. (2)
CLEMENS, 5736—Call at this Cabanne home for room and board; superior accommodations. (5)
CLEVELAND, 3909A—Room and board for 2 gents or man and wife; nice room; 2d-floor front. (2)
COOK, 4551—Large 2d-story front room; modern; excellent table; reasonable. (3)
DELMAR BL., 3836—Room and board, with all conveniences; reasonable; free phone. (1)
DELMAR BL., 3897—Desirable room, with first-class board. (3)
DELMAR BL., 3961—Southern-exposed front room; single room; first-class board; couple or gentlemen. (4)
DELMAR BL., 4353—Two southern exposed rooms, business men or women; all conveniences; references exchanged. (3)
DELMAR BL., 3882—Elegant 2d-floor front room; also other rooms; good board; reas. (2)
DELMAR BL., 5017—All outside rooms; first-class board; reasonable; both phones. (8)
DICKSON, 2803—Nice, large rooms, with board, cheap; would like students.
EADS, 2642—Furnished second-story connecting front room, running water, bath adjoining; German table. (1)
EUCLID, 746 N.—Large, desirable, bright single front room in private family; good home for nice lady; phone Forest 7018R.
EVANS, 4201—Room and board; every modern convenience; gentlemen employed. (1)
HICKORY, 1800—Front room, with board, for 2 gents; all convs.; Bell phone; also single room.
HOTEL D'ARLES, Morgan and Walton—Rooms and good board; elevator and room telephone service. (36)
JEFFERSON, 312 S.—Room and board for lady, $3 a week.
KENSINGTON, 5018—Nicely furnished; two closets; for couple or two gentlemen; reasonable; both phones. (2)
KING'S HIGHWAY, 2665 S.—Beautifully furnished rooms; southern exposure; excellent table; opposite Tower Grove Park. Take Southampton car. Victor 1867L. (1)
LACLEDE, 4368—First-class front room and board for two. (1)
LACLEDE, 3432—Rooms, with board; $3.50 to $4.50 per week.
LAFAYETTE, 2002—Nicely furnished rooms; first-class board; opposite Lafayette Park. Sidney 889.
LAWTON, 3322—If looking for a good table and rooms in private family; call. (2)
LAWTON, 2835—Neatly furnished rooms and board; $3.50 and up per week. (4)
LINDELL BL., 3960—Room and board for 2 gentlemen; also single room; Kinloch phone. (2)
LOCUST, 3144—First-class rooms, with or without board; hot bath; price reas. (3)
LOCUST, 2827—Pleasant front room, with board; all conveniences. Phone Bomont 2976; large lawn. (5)
LOCUST, 2131—Steam-heated rooms, with board, $4.50 and $5 week; all conveniences. (8)
McPHERSON, 4911—Exceptionally nice room; southern exposure; gentleman or lady employed; Forest 3657. (3)
MAPLE, 5058—Excellent table and newly furnished rooms; southern exposure; reasonable. Forest 2054. (1)
MARYLAND, 4244—Nicely furnished large 2d-story south room with board for gentlemen.
MORGAN, 4008—Nicely furnished rooms, with or without board; a nice home for couple or gentlemen; first-class board. (1)
MORGAN, 3501—Elegant rooms with board; especially adapted for families, couples or two young men. (7)
OLIVE, 4002A—Nicely furnished room, with board; gas, bath and telephone; $3.50 week.
OLIVE, 4614—Well-furnished front room; good board; modern conveniences; reasonable to two. (3)
OLIVE, 2311—Good room and board, $4.50 week; $16 month; day board, $3.50 week; home cooking; private bath, men only.
OLIVE, 3738—Desirable rooms, with board, conveniences; fine location for business people. (6)
PAGE BL., 4823—Well furnished 2d-floor front rooms; good table board; reasonable; modern conveniences. (2)
PAGE, 4634A—Furnished rooms, with board; 3 gentlemen; use of piano; private family. (1)
PAGE BL., 4511A—Nicely furnished second-floor front, southern exposure, room with board; private family; for 2 ladies, gentlemen or couple. (1)
PAGE BL., 3646—Room and board for two gentlemen; home cooking; half block from Grand car. Page and Easton; $5 a week. (1)
PARK, 2035—Elegantly furnished rooms, 1st-class board; opposite Lafayette Park. (7)
TENTH, 1110 S.—Front parlor, with best board; gas, hot bath, phone; reasonable. (1)
VIRGINIA, 2711A—Nicely furnished room, South Side; every modern convenience; board if wanted. (2)
WASHINGTON BL., 3620-3650—Elegant southern rooms; choice table; steam heat; phone. (1)
WASHINGTON, 3544—Elegant connecting rooms, steam-heated; private baths; choice table; phones. (1)
WASHINGTON BL., 4612—Elegant rooms; home cooking; parties employed preferred; reasonable. Phone Forest 2671. (1)
WASHINGTON, 3523—Elegantly furnished rooms, with or without board; gentlemen preferred. (1)
WASHINGTON, 3107—Rooms with board; southern exposure; Bell phone Bomont 96. (3)
WASHINGTON BL., 3702—Where to go for first-class board and rooms; terms moderate.
WASHINGTON BL., 3883—Nicely furnished rooms; best board; modern convs.; very reasonable; phone Lindell 208. (7)
WASHINGTON, 3119—Nice, large rooms; good home table; new furnace, bath, piano, phone; reasonable. (2)
WASHINGTON, 3415—Large 2d-floor front room; desirable winter room; modern conveniences; quiet home; telephone; hot bath; choice table; reasonable. (1)
WEST BELLE PL., 4025—Excellent board, nicely furnished rooms, southern exposure, all conveniences; very reasonable.
WEST BELLE PL., 4157A—Large, handsomely furnished, steam-heated room, scrupulously clean and homelike table and the best; $25 each. Delmar 3720R. (2)
WESTMINSTER PL., 3908—Nicely furnished 2d-floor room; excellent board; reasonable; Bell phone. (1)
WESTMINSTER PL., 4625—Rooms and first-class board; all modern conveniences, including hot-water heat. (1)
WEST PINE BL., 4252—Two fine double rooms and a choice single room, with first-class board; suitable either for two couples and one single gentleman or five or six gentlemen; the house is fine, modern private residence, with electric lights, bath on each floor and the location is one of the most convenient and desirable in St. Louis.

ROOMS AND BOARD WANTED.

ROOMS AND BOARD Wtd.—Two single rooms with board; private family; by young lady and gentleman employed; convenient to Vandeventer car line. Ad. R 151, Post-Dispatch.

ROOMMATES WANTED

ROOMMATE Wtd.—Middle-aged lady that will work one day for room rent. 3811 Finney av.

Houses, Flats, etc.

FURNISHED HOUSES FOR RENT.

FURNISHED HOUSE—In Cabanne, 11 rooms; no objection to subletting rooms. Ad. W 105, Post-Dispatch.
FURNISHED HOUSE—9-room furnished house; best location in Cabanne; gas and electric lights, telephones, hot-water heat; all conveniences; indefinite period. Apply 5629 Clemens av.
HOUSE—Large house in Cabanne, 11 rooms, furnished or unfurnished for winter. Ad. W 108, Post-Dispatch.

FURNISHED FLATS WANTED

FURNISHED FLAT Wtd.—Four young bachelors desire seven (or six) room furnished flat. Ad. T 51, Post-Dispatch. (1)

FLATS FOR RENT.

BLAINE, 4123—3 large rooms and bath; will decorate to suit; keys at 4139 Blaine. (1)
BOTANICAL, 3628—Modern 5 or 6-room flat; near Grand; nearly new; open.
COOK, 3663—Four large rooms with all conveniences; first floor; reasonable to responsible family of adults.
COTTAGE, 4650 to 4670—Three and four rooms; bath; new; $17 to $20; fixtures, screens; convenient to Cote Brilliante School; agent on premises; Taylor or Easton cars. (8c)
DOLMAN, 1411—First floor 5-room flat; bath, gas grate, fixtures; $20; open. (2)
EASTON, 4338A—Five large, fine rooms, with bath; newly decorated; rent only $20. Watts Realty Co., 821 Chestnut. (1)
EUCLID, 2702 N.—2d floor, 5 large rooms; bath, furnace, gas fixtures, screens; newly decorated; best flat for the money in city; only $26. Bradley & Quinette, 715 Chestnut. (8c)
ETZEL, 5722A—New, 6 rooms, shades, gas range, water-heater; decorated; $35. (8c)
EVANS, 4428A—Five-room flat, hot and cold water; bath, furnace, chandeliers; $24. (3)
FINNEY, 4243—Six rooms, good condition; $22.50. Mosby & Coffey, 1014 Chestnut. (8c)
FLATS—Euclid and Kennerly avs., new, modern 4-room flats; all conv.; furnaces, fixtures, screens, etc. Inquire owner, 2718 N. Euclid av. (34c)

FLATS FOR RENT.
4119B Carter av., 3 fine, large rooms..$12 00
4127B Carter av., 3 large rooms, only.. 9 00
4141 Carter av., 3 large, light rooms, cheap ... 13 00
WATTS REALTY CO., 821 Chestnut. (1)

FLATS—5619 Wells, 3 rooms and bath, new, $18. 5619A Wells, 3 rooms and bath, new, $18. 5621 Wells, 3 rooms and bath, new, $18. 5621A Wells, 3 rooms and bath, new, $18. (37c)
FOREST PARK BL., 4328A—Handsome 7-room, modern flat, hardwood floors throughout; open. (3)
GEYER, 2738—Upper flat of 6 large, bright rooms, bath, chandeliers, laundry; rent reasonable.
GRAND, 1909 N.—Four nice rooms and bath.
HAMILTON, 924A—Five-room flat, with bath; good location for dentist.
KENNERLY, 3830—New; 3 rooms, bath, hot and cold water, fixtures, etc.; $18; open. (8c)
KING'S HIGHWAY, 1000A N.—2d floor, 6 rooms, bath, hot and cold water, furnace, fixtures, screens, awning; $32.50. Frank W. Rodgers, 820 Chestnut st. (8c)
McMILLAN, 4536A—Six rooms, modern every way; side door open; rent $32.50. Cornet & Zeibig, 719 Chestnut st. (8c)
McREE, 4023—Flat, 5 rooms and bath; all convs., $18.
PECK, 4063—Six-room dwelling, with bath. Apply David P. Leahy, agent, 800 Chestnut st. (8c)
PINE, 3405—Upper flat, large, comfortable rooms, reasonable rent. Keys at 3409 Pine. (1)
ST. FERDINAND, 4603A to 4675—Three and four rooms; baths; new; $16 to $21; fixtures, screens; convenient to Cote Brilliante School; agent on premises. (6c)
SPRING, 1706½ N.—Six rooms to one or two families.
TYLER PL., 3947 (Cleveland)—Five rooms, reception hall, hot and cold water, screens, gas fixtures, finished laundry; also finished basement; open for inspection; rent $25.
UNION BL., 1208—5-room apartment; steam heat, hot water, electric light and gas, Dutch dining room, tile bath, janitor service; $50. Inquire apartment B. (1)
VERNON, 5575-75A—Neat, modern 5-room flat; fixtures, furnace, etc.; exclusive location; open. Claude E. Vrooman, 8½ N. 8th st. Phones Main 596, Central 80. (8c)
WARREN, 2521-27A-31—Modern new 5-room flats; porcelain bath, gas fixtures, granitoid basement, etc.; open. Claude E. Vrooman, 8½ N. 8th st. Phones, Main 596, Central 880. (8c)
WARREN, 2527A-31—Modern new 5-room flats; porcelain bath, gas fixtures; granitoid basement; open. Claude E. Vrooman, 8½ N. 8th st. Phones Main 596, Central 880. (6c)

DWELLINGS FOR RENT.

BELT, 1373—6-room dwelling; bath, furnace, gas fixtures, screens, awning.
CLEVELAND, 4240—Nice 8-room house, $37.50. Apply room 41 De Menil Bldg. (3)
COOK, 4508—Nine rooms; all conveniences; $50. Albert G. Blanke, 803 Chestnut. (8c)
HARPER, 3210—Eight-room house; bath, furnace, shades, screens and fixtures. (2)
HOUSES—Three and four-room houses in Baden. Inquire at 8031 N. Broadway. (1)
MAIDEN LANE, 2553—Cottage, 2 rooms and kitchen.
MARYLAND, 4202—Modern 9-room brick dwelling; furnace, combination fixtures, screens; exclusive neighborhood; ready for occupancy Oct. 1. For card of admission and particulars call on or address Claude E. Vrooman, 8½ N. 8th st. Phones Main 596, Central 880. (6c)
MORGAN, 4446—Elegant 12-room dwelling, reception hall, hardwood floors, 2 bathrooms, large yard, etc.; $75. Bradley & Quinette, 715 Chestnut. (8c)
RESIDENCE—Modern residence, 10 rooms and bath. Call 1205 Hebert st. (8c)
RESIDENCE—For rent, 1 or 2 years, part of beautiful residence; large grounds; cheap. Call Tuesday afternoon. 6547 Odell av. (1)
RUTGER, 1818—9 rooms and bath in good condition. (6c)
SCOTT, 2817—Four-room house, rent $10; will repair; key next door.

TO LET FOR BUSINESS PURPOSES

BUILDING—Factory or warehouse; 4-story brick, electric light, heat and power, elevator; cheapest rent in town. 308 N. Commercial st. (16c)
2005 N. BROADWAY—Bakery; new brick oven, 10x12; large stove; 3 rooms 2d floor; bath; good locality; a gold mine. (2)
2007 N. BROADWAY—Store, 17x50, complete for restaurant, grocery or any business; 5 rooms, large cellar; for rent. Call at 2824 Cass av. (2)
FRANKLIN, 1811—Store, with bakery or without bakery; furniture and fixtures and bakery utensils can be bought for less than $150. Inquire of Adolph Schenk, 3638 Cook av., or E. Struebe, 2012 Gravois.
GRAND, 1315 N.—Stable for 16 horses and warehouse; Grand and Easton.
GROCERY—Old established grocery; good stand for right party. Apply 1512 N. Garrison.
HALL—Centrally located; suitable for lodges, etc. Ad. J. Reinkens, 312 N. 12th st. (2)
ROOMS—For doctor's office, above drug store, in West End; good location. Apply in drug store, Hamilton and Minerva.
SIXTH, 111 N.—Store; new building; double show windows; finest location in the city, without any exception. See it for yourself. (8c)
STORE—Magnificent new large West End transfer corner store, surrounded by large apartments, clubs and hotels, wealthy section; suitable for liquor importer, dry goods or any business; merchants act quick; no competition. Ad. R 32, Post-Dispatch.
TEXAS, 2800—Store and three rooms in rear. (1)

FURNISHED FLATS FOR RENT

FINNEY, 4140—Three-room furnished flat; electric light, furnace heat; everything first class. (1)
FURNISHED FLAT—Furnished 7-room flat; West End; price $52.50. Ad. N 85, P.-D.
FURNISHED FLAT—Nicely furnished; five rooms, in 3100 block on Bell av., to couple without children; references exchanged. Ad. R 189, Post-Dispatch.
GARRISON, 1303 N.—Five nice rooms, hot water, steam heat, janitor service; southern exposure. (5c)
SUBURBAN, 6123—Six rooms, 2 couples or families; $25; Suburban car to door.

HOUSES, ROOMS, FLATS—WANTED.

FLAT Wtd.—To buy double flat on North Side; all improvements; state what you have and price. Ad. A 155, P.-D. (c)
ROOM Wtd.—Or room and board, by Catholic ladies; state price. Ad. W 173, P.-D.

WANTED FOR BUS. PURPOSES.

DESKROOM Wtd.—With use of desk and small table; low rent necessary. Ad. W 117, Post-Dispatch.

SUBURBAN PROP'TY FOR RENT.

HOUSE—Eight rooms, lot 100x250, in beautiful Webster Groves, 430 Selma av., block from South Webster Station, on Frisco. Inquire on premises. J. H. Christie.

For Sale—Wanted

SEWING MACHINES.

SEWING MACHINES—Singer, W. & W., New Home, New York and other dropheads, only $11.50 up this week; 25 used machines, only $2.50 up; machines rented, $2 per month; all makes repaired, $1 up. New Home Sewing Machine Parlors, 1208 Franklin av. Main 2778, Central 5300. (22xc)
WE HAVE NO AGENTS—All makes of new sewing machines sold cash or time; used machines at cut prices; machines rented $1.50 per month; repairing $1. S. W. Albright S. M. Co., 1242 Franklin; Olive 1412; Central 5521. (8c)

BOOKS AKD PERIODICALS

BOOKS of all kinds bought and sold; call or send address to Mills' Book Store, 607 Chestnut st. (8)

BICYCLES.

BICYCLE—For sale; pump and license, two Morgan & Wright tires, double tube. 4510 Natural Bridge rd.

MISCELLANEOUS FOR SALE.

BABY CARRIAGE—For sale; good as new. Apply 5212 McPherson. (2)
BRICK—For sale, 1,000,000 hard red brick; 13th and Olive. Missouri Wrecking Co. (4)
BRICK—For sale, 2,000,000 good second-hand brick; 18th and Pine. Missouri Wrecking Co. (4)
BRICK—For sale, 500,000 good second-hand brick; 2842 S. 13th st. Missouri Wrecking Co. (4)
COAL—Delivered; Mt. Olive, 11c bu; Sunlight, 10c. Johnson Coal Co., Central 5612, Main 2616. (14c)
COON HOLLOW whisky, bottled in bond. Frank Borchers, 1117 Pine st. (8c)
DRINK SHERWOOD RYE, 10c. Frank Borchers, 1117 Pine st. (8)
GAS FIXTURES—For sale; gas range and other things. 5123 Fairmount av.
GAS FIXTURES—For sale; complete set; 10-room house; open for inspection. 3807 Westminster pl.
LUMBER—For sale, direct from mill, in car lots. Bernard Brown, Houston, Tex. (8)
OFFICE and store fixtures bought and sold. Max Merinbaum, 808-10 N. 7th st., Central 4796L. (8c)
OIL PAINTINGS—For sale; burnt wood, all kinds of fancy work. 3512 N. Newstead. (3)
PLUMBING supplies; complete line; second-hand gas fixtures. 516 N. Sarah; Lindell 1156. (2)
PAINTS, varnishes, glass; buy from the manufacturer; wholesale and retail. Mechanics' Paint Co., factory 707 S. 4th st., branch 1911 Park av. (8)
RIFLES—For sale, bargain, 3 Winchester rifles, 22-caliber, in good condition. 3716 North Market st.
SUPPLIES—For sale, a full line plumbing supplies, second-hand gas fixtures. 516 N. Sarah st. Lindell 1156. (1)
TRANSPORTATION—For sale, gents' first-class ticket to Salt Lake City. 948 Chouteau av. (1)
WATCHES—For sale, below cost, 21-jewel Elgin, Waltham, Hamilton and Illinois movements; gold-filled cases; from $29 and up. A. S. Levi, 617 Franklin. (8c)

MISCELLANEOUS WANTS.

AA1 PRICE paid for ladies' and gentlemen's old clothes, feathers and carpets; send postal. Arenstein, 1420 Morgan st.; Bell Main 4737. (14x)
ABSOLUTELY best prices paid for gents' old clothing, shoes, feathers; postal or call at store. Yatkeman, 2309 Market st.; Central 674L, Bomont 1910. (8)
A BARGAIN price paid; old clothes, suits, overcoats, feathers; postal. Broddon, 1008 N. High st. Central 9374R. (14x)
CASH paid for old furs; bring them now. Kennedy, most eligible furrier, 404 N. Broadway. (8c)
CASH paid for jewelry stores and stocks. L. Blumenkranz & Co., s. e. cor. 17th and Market sts. (8c)
CHIMNEYS REPAIRED—Guaranteed to make them draw; postal. Nueninghaus, 2307 Sidney st. (5)
CURIOS Wtd.—Indian axes and any Indian relics, unused postage stamps; old firearms, coins, curios. Coin Co., 115 N. 11th st. (8c)
SCRAP IRON Wtd.—Highest price paid. Louisiana Contracting Co. Phone Lindell 956. 2840 Duncan av. (8)
ABSOLUTELY best prices paid for old clothes; pay, suits and overcoats, $5, $10; feathers, 85c pound. Gilbert, 1419 Carr; Central 6912L, Main 4812. (8c)

HOUSEHOLD GOODS FOR SALE.

BED—For sale, fine golden oak folding bed, with mirror; leaving the city; cheap; used 6 months. 2835 Park av. (4)
BEDROOM SETS—For sale, $3; wardrobes, $4; gas ranges, $3; folding beds, sideboards, dressers. 1722 S. 11th st. (23c)
BEDSTEAD—For sale, one high poster bedstead; made in 1852. 3541 Indiana av.
BEDS—For sale, brass beds, iron beds, rugs, mahogany, oak, chiffoniers, dressers, rockers, tables; elegant weathered dining furniture; beautiful parlor suit; weathered library furniture; mahogany desk, bric-a-brac cabinet, imported rugs, bookcase, pictures, curtains, refrigerator, linoleum, etc.; declining housekeeping; sell furniture very reasonably; elegant mahogany piano, $125. 4187 Washington. (5)
FAMILY wishes to dispose of contents of handsomely furnished residence; parlor, library, dining room and bedroom furniture; everything good, high grade and used but a short time; will sell separately; fine rugs, upright piano, library set easy rockers, chairs, tables, bookcase, couch, davenport, brass beds, dressers, chiffoniers, etc. Residence, 3818 West Pine bl. (14c)
FURNITURE—For sale, Wilson heater, lawn swing, potter's wheel. 5208A Wells av.
FURNITURE—For sale, baseburner, sideboard, dining table, chairs, rugs, dresser, etc. 5076 Page.
FURNITURE—For sale, one golden oak bedstead, one washstand, one dresser, as good as new; one Majestic range, one rug, 11x12. Call 1220 S. 14th st.
FURNITURE—For sale, all the elegant furnishings of residence, embracing magnificent brass beds, parlor and dining-room furniture, fine rugs, dressers, chiffoniers, pictures, bric-a-brac, curtains and beautiful Vose piano; rare chance for bargains. 3713 Delmar bl. (5)
HEATERS—For sale, one Radiant Home, hard coal; three soft coal heaters; cheap. 2612 Park.
ICEBOXES—For sale, iceboxes, gas ranges, other goods; slightly used; easy terms. Prosser's, 3221 Olive st. (8c)
IRON BED—For sale; double; with felt mattress; almost new; $10; one rug, $5; Wilson heater for hard wood, $1.50. 1802A Allen av.
RANGES—For sale, Majestic coal range and Quick Meal gas range and laundry stove. 5193 Vernon av.
STOVE—For sale, extra large hard-coal stove; fire hole 18x20; will heat large bar, hall or 10-room house; sacrifice price. 2717 N. 9th st.

THREE-ROOM OUTFIT $54
TERMS $5 CASH, $4 PER MONTH
PARLOR.
One three-piece parlor suit, one center table, one room rug, two pair lace curtains, two pictures, two shades and one couch.
BEDROOM.
One iron bed, one woven wire spring, one cotton-top mattress, one dresser, one washstand, one room rug, two chairs, one pair lace curtains and two shades.
KITCHEN.
One cook stove and pipe, one set cooking utensils, one kitchen safe, one extension table, 20 yards oilcloth and six chairs.
This is the best bargain in St. Louis today.
H. WALKER FURNITURE CO.,
1219-1221-1223 Spruce st., 2d floor. (25xc)

FURNISHED HOUSES AND FLATS

FURNITURE—For sale, household furniture of 3-room flat; private; no dealers. 3539 Cass.
FURNISHED FLAT—For sale, 3 rooms, furnished complete; every convenience; very reasonable; flat rents $16. Call 4384 Finney av. (1)

HOUSEHOLD GOODS WANTED

ABSOLUTELY best prices paid for feather beds; will pay, each bed, $10, $30 or $1 pound. Central 6912L, Main 4812. Gilbert, 1419 Carr. (8c)
ASHTON, feather and furniture buyer; highest prices paid; postal. Jefferson and La Salle. (3)
FEATHER BEDS Wtd.—Pay $5 to $30. M. Speelman, 3852A Olive st.; send postal. (4)
OLD FEATHER BEDS Wtd.—Pays $5 to $30. Batavia, 3121 Thomas st. Central 9412X. (4)
FEATHER PILLOW CO. pays highest price in city for feathers. 1111 S. Jefferson av. (5)
ABSOLUTELY best prices for furniture, stoves, carpets, feathers. Bensinger, 2033 Franklin. Central 6585. (14)
ALWAYS see us before selling household goods; highest prices paid; send postal or phone. Bensinger Bros., 1700 Franklin; Central 6692, Olive 3107. (14)
FURNITURE Wtd.—Three or four-room furniture, complete; must be nice, in first-class condition; state price and what you have; cash; no dealer. Ad. W 107, P.-D.
HIGHEST cash price paid for household goods; entire contents of flats and residences bought. Stoecker & Price Storage and Auction Co., 2009 Morgan. Bell Bomont 685, Central 6112. (8c)
HOUSEHOLD GOODS Wtd.—Central 5532, Bomont 807. Prosser's, 3221 Olive. (8c)
HOUSEHOLD GOODS Wtd.—Highest prices paid for furniture, carpets, curtains of flats. Wolf, 2227 Olive. Bomont 2884.
HOUSEHOLD GOODS Wtd.—Badly; send postal. McClay, 1432 Franklin; Central 5478, Olive 3138.
POSITIVELY best prices paid for household goods; secure our bid. Dickson, 619 Commercial Bldg., Lindell 5386. (8c)
WE PAY highest price for household furniture, stock in store; also entire contents of flats and residences; postal or phone. R. U. LEONORI AUCTION AND STORAGE CO., Grand and Laclede; both phones. (8c)

WANTED
We will pay highest price for second-hand furniture of all kinds; we will move, store or pack your household goods cheaper than anyone in town; ring us up. Central 5053 or Bomont 399.
LANGAN FUR. AND STORAGE CO., 2004 Morgan st. (8c)

TO EXCHANGE.

TOURING CAR—Will trade 1907 model touring car, fully equipped, 40-h.-p.; cost $5000; used two months; in perfect condition; seats seven; for good improved real estate. Ad. A 63, Post-Dis. (3c)

HORSES AND VEHICLES

WANTED.

HORSE Wtd.—Gentle and sound family driving horse; black or bay, 6 to 9 years old. Ad. T 191, Post-Dispatch. (2)
RUNABOUT Wtd.—In good order; steel-tired; cheap; state price. Ad. W 9, P.-D. (3)

FOR SALE.

BUGGIES, ETC.—For sale, reliable storm buggies, peddling, grocer, baker, butcher, laundry, milk, carpenter, painter, whitener, plasterer, plumber, tinner, platform top wagons and truck spring stake wagons, $35 to $225. John Tobinka, 1340 N. 7th. (15)
BUGGY—For sale, bargain, 2-wheel rubber-tired oak buggy. Call 3716 North Market.
HARNESS—For sale, two sets of heavy brass harness, single and double; one big work horse and delivery mare; sell cheap. 4510 Natural Bridge rd.
HORSE—For sale, one good delivery horse, $50. Apply 2412 N. 10th. (8c)
HORSE—For sale, one nice, gentle horse. 1421 S. Broadway. (8c)
HORSE—For sale; and buggy; cheap. Call after 5:30 p. m., 2232 Carr st., rear.
HORSE—For sale, good delivery horse; must be sold. Prosser Furniture Co., 3221 Olive.
HORSE—For sale, horse and storm buggy; almost new; $100; must sell. 1302 Wright st.
HORSE—For sale, gentleman's large riding horse; style and action perfect; price $250. 4523 N. 21st. (1)
HORSES—For sale, vehicles; 25 rubber-tired; all kinds; fine condition; horses, harness. Honig Stable, 718 N. King's highway. (8)
HORSES—For sale, team bay horses, good color, macadam wagon and harness. 1947 President st. (2)
HORSE—For sale, bay horse, $20, team of mules, 1 delivery mare. Drug store, 1900 O'Fallon.
HORSE—For sale, 8-year-old horse, 1200 lbs., black; good delivery horse for butcher or grocer. 1257 Catalpa, in rear 5040 Maple.
HORSES—For sale, 20 head horses and mares, $15 up to $100; several good teams. Western Express Co., 904 N. Jefferson.
HORSE—For sale; large, bay, sound and good worker; $80; no use for same. 5592 Easton av.
HORSES—For sale, team of work horses, harness and macadam wagon, with steady hauling. Quarry, Union and St. Louis. Ask for Wolff, engineer.
HORSES—For sale, 12 head mares and work horses, 2 mares in foal, $20, $40, $60 up; harness, wagon; cheap. Apply 2634 Morgan st.
HORSE—For sale, 1 fine horse, rubber-tired high back and high dash, full sized storm buggy; also harness; both almost new. 2912 Virginia.
HORSES—For sale, 20 horses, mares and mules; all sizes, 4 dirt wagons, 3 stake wagons, 8 sets of single and double harness; also gentle donkey. Southern Transfer Co., selling out. 2311 S. Broadway.
MARES—For sale, 20 reliable mares, horses, $10 up; pony, harness. Call rear of 2137 Franklin av.
MARES—For sale, six mares and horses, harness, fat, gentle pony, $20; runabout. 1604 Franklin av.
MARES—For sale, bargain, 10 young mares, $20 up, harness; selling out. National Coal Co., 1821 O'Fallon.
MULE—For sale, large, sound work mule, $65; 8 large work mares, $25 to $75. 2725 Clark.
PONIES—For sale, team ponies, cheap, 14th and Cleveland, East St. Louis. Miller's grocery. (1)
RUNABOUT—For sale, high wheel three-quarter rubber-tired runabout and harness; new. 3604 N. 11th st. Tyler 898.
RUNABOUT—For sale, rubber-tired runabout; light delivery wagon and 2 sets harness cheap. 5634 Theodosia av. (1)
STORM BUGGY—$85 buys first-class rubber-tired storm buggy; has been used by a doctor; can be seen and bought at 3412 Iowa av. (5c)
SURREY—For sale, a fine surrey, in first-class condition; price $25. 4282 Cote Brilliante av. (1)
WAGON—For sale, truck spring stake wagon, at a great bargain; body 14 feet long, 5 feet 6 inches wide, with first-class brake. 3105 S. Broadway. (4c)
AA1 HORSES, draft and general purpose; harness and wagons; all kinds always on hand, which can be seen and tried to your satisfaction; cash or time. E. L. House & Co., 4472 Clayton av. (8)
MARKET, 3834 N.—5 delivery horses and mares, 2 teams, wagons and harness, cheap. 3834 North Market.

DEEDS & MANLEY,
DELIVERY WAGONS,
STORM BUGGIES,
RUNABOUT SURREYS.
We have a large line of vehicles of every description for business and pleasure. Visit our repository at 121-127 S. Seventh st., at Elm. (8c)

AUTOMOBILES

AUTOMOBILE—For sale, 1904 Franklin, in good condition; used as runabout or touring car; $400. Ad. Y 180, Post-Dispatch. (2)
TOURING CAR—For sale, model M Cadillac light touring car, in perfect condition. Telephone Forest 822. (1)

ANIMALS

DOG Wtd.—A good house broke bulldog. 713 Washington. (c)
DOG—For sale, Italian greyhound, male, registered; finest in Missouri. 4752 Easton av., store.
DOG—For sale, Chinese hairless female dog; nothing like her in the city; will carry off prize at dog show; color of skin as light as back of hand; owner leaving city; will sell at any offer. 3233 Oregon av.; phone Victor 3065B. (2)

MACHINERY.

FOR SALE.

ENGINE—For sale, one 1-h. p. Shipman engine; runs with coal oil, coal or wood. Ad. W. 138, Post-Dispatch. (2)
PUMP—For sale, large Worthington steam pump, capacity 516 gallons per minute; horizontal tubular boiler, 42x10, with Tui flush front, cheap; Bielhen Fdy. and Machine Works, St. Joseph, Mo. (2c)

TYPEWRITERS.

TYPEWRITERS of all kinds bought, sold, rented and repaired; rentals 2 months $5. St. Louis Typewriter Exchange, 810 Olive. (8)
BARGAINS in typewriters and rentals. THE TYPEWRITER EXCHANGE, 208 N. 9th st., St. Louis, Mo. (8c)
FOR RENT—First-class high-grade typewriters, $2.50 to $4 per month. The Smith Premier Typewriter Co., 821 Pine st. (34)

BusinessChances

BUSINESS FOR SALE.

AUTOMOBILE SHOP—For sale, automobile and general machine shop, at your own price; also Ford auto. Call 2807 Arsenal st., upstairs.
BOARDING HOUSE—For sale; 11 rooms, well furnished; 33 well paying boarders; leaving city. 3200 Pine st. (3)
BOARDING HOUSE—For sale; first-class; 15 rooms; present monthly income, $350; price low. Ad. Y 54, Post-Dispatch. (1)
CONFECTIONERY—For sale or exchange, swell confectionery near downtown; prefer grocery or rooming house; no agents. Ad. Y 111, Post-Dispatch.
DENTIST'S OFFICE—For sale; in the Ohio Bldg.; complete in every detail. Apply to Mrs. E. C. Kennen, 1341 Aubert av. (2c)
DRY GOODS STORE—For sale, dry goods, notions and furnishing goods store; stock will invoice $2500; good location; excellent opportunity. Ad. N 152, Post-Dis. (1)
FOUNTAIN—For sale, soda fountain, complete; very reasonable. Call 2600 N. 10th st. (3)
GROCERY STORE—For sale, good grocery store; $250. Call 3538 Cass.
GROCERY—For sale, grocery and saloon, cheap to quick buyer; no reasonable offer refused; sickness. 6114 Ridge.
GROCERY—For sale, stock of groceries and fixtures, $500; big bargain; must be sold in five days. M. Brown, 2547 Bond av., East St. Louis, Ill.
GROCERY—For sale, first-class grocery, meat shop and saloon; good business; near Sarah st. For particulars address N 165, Post-Dispatch. (2)
HORSESHOEING SHOP—For sale, a first-class horseshoeing shop, 1908 Benton st.; a good paying business for the right man; owner wishes to retire. (4)
LUNCHROOM—For sale, at your price; must leave city. 721 Walnut st. (34)
MEAT AND VEGETABLE MARKET—For sale; cheap if sold at once. 2320 S. 3d. (2)
MEAT MARKET—For sale, meat market and grocery; horse and wagon; cheap. Call 2758 Clark av. (15)
ROOMING HOUSE—For sale, rooming house; new, elegant furniture, clean; not the ordinary kind; good paying; sacrifice for best offer; leaving city. 2722 Pine st. (1)
ROOMING and boarding house for sale; 10 large, light rooms, nicely furnished; good business location; low rent; bargain; splendid proposition. 3868 Delmar. (11)
ROOMING HOUSE—For sale, 12 rooms, newly furnished, clean place; $70 over rent; man alone; sacrifice; possession today; snap. 3320 Olive.
SALOON—For sale. 116 St. Clair av., East St. Louis, Ill. (6)
SALOON—For sale or rent, a good saloon, in a good location; want to leave town; very cheap. Edwardsville rd., Madison, Ill. Jacob Huchla. (1)
TINSHOP—Tinner wanted to buy my tinshop; cheap; call Monday. M. Swarthout, Venice, Ill.

BUSINESS CHANCES

BUSINESS CHANCE—We will incorporate your business, furnish money to build factories and sell your stock. Mutual Exchange, 1024 N. 8th.
BUSINESS CHANCE—Wanted, young single man, worth $500, who is looking for something to invest in. Spider, 4400 Natural Bridge rd.
BUSINESS CHANCE—You have an opportunity to put a few hundred dollars in a business with us that is now earning 25 per cent; we must increase our factory to take care of the orders. Ad., at once, P. O. Box 1148, St. Louis. (8c)
BAKERS—We sell moveable brick bake ovens; guaranteed satisfactory; for cash or on time payments. Middleby Oven Mfg. Co., 716 Walnut st., St. Louis, Mo.

T DUNN LOAN AND MERCANTILE CO.
Brokers and dealers in
GOLD AND SILVER WATCHES
Money to Loan on All Articles of Value. Unredeemed Pledges for sale, cheap. 912-14 Franklin av., St. Louis, Mo.

BUSINESS WANTED.

DRUG STORE Wtd.—Have $500 for first payment. What have you? Ad. W 114, Post-Dispatch.
GROCERY Wtd.—For cash, $600 to $1100. Ad., full particulars, N 19, Post-Dis.

SMOKY CHIMNEYS CURED.
Guarantee to make them draw; furnaces cleaned; white washing by machine. ENTERPRISE COMPRESSED AIR AND WHITENING CO., 1118 Chestnut st. Central 4438, Main 3590. (34c)

Business Cards

AAA1—Cheapest place in town for printing. McGill & Co., 121 N. 11th st. (14)

SPECIAL NOTICES.

HAS a polar bear cold feet? Not if he wears Harris Polar C. Shoes. 407 N. 6th.

LACE CURTAIN CLEANING

MRS. MARY MURPHY — Lace curtains cleaned, 25c pair; wagon calls. Write or phone Delmar 1791; Lindell 4549L. 4325 St. Louis av.

STEAM CARPET CLEANING.

A CLEAN carpet our guarantee; also upholstering. Globe Steam Carpet Cleaning and Renovating Co., 2625 Olive. Central 4904; Bomont 862.
ABSORENE CLEANING CO., incorporated; 9x12 rug cleaned, 48c; oldest wall paper and fresco cleaners in town. Central 841, Tyler 1570. Works, 10th and North Market sts.
ACME STEAM CARPET CLEANING, 144? N. Grand; carpets called for and delivered everywhere. Lindell 1680; Delmar 1728.
AMERICAN Steam Carpet Cleaning Co., formerly at 19th and Pine; now at our new location, 2821 Easton. Phone Bomont 946; Central 4867.
CHICAGO Steam Carpet Cleaning Co.—Carpets renovated to look like new; also upholstering. Tel. Lindell 2030; Kinloch Delmar 2451. 3829 Finney.
COMPRESSED air carpet cleaning and renovating; best-equipped plant in the city. Grand Upholstering and Compressed-Air Carpet Cleaning Co., 4201 St. Louis av. Lindell 5105, Delmar 2927L. (31xc)
EMPIRE Steam Carpet Cleaning Co.—Carpets taken up, cleaned, made over and laid; lowest price. 2123 Lucas av., Beaumont 220, Central 4305.

STORAGE AND MOVING.

ABSOLUTELY FIREPROOF STORAGE—New warehouse, indestructible, for safekeeping furniture, pianos, valuables, trunks, boxes, etc.; clean rooms; strictly first-class moving, packing, shipping; storage our care; money advanced; see our rates.
R. U. LEONORI AUCTION AND STORAGE CO., Grand and Laclede; both phones.
AMERICAN STORAGE AND MOVING CO., 2316 Olive st.; moving, packing, shipping, storage; separate rooms; both phones. W. H. Langsdale, president.
BONDED WAREHOUSE—Henry C. Wiebe Furniture and Storage Co., 1612-14-16 Franklin av.; money advanced when desired; Kinloch C4303.
BONDED WAREHOUSE—Stoecker & Price Storage and Moving Co., 2007-11 Morgan st.; furniture stored, moved, packed and shipped; large padded vans for hire; furniture taken in exchange for moving; money advanced. Phone Beaumont 685; Central 6112. (8)
PIANO moving, tuning, repairing and cleaning by experts; work guaranteed. Jesse French Piano Co.
SOUTH SIDE STORAGE AND MOVING CO., 1901-1903 Sidney st.; telephone Sidney 235; Kinloch Victor 607. (8)

FREIGHT FORWARDING.

REDUCED RATES for shipping household goods to Colorado and Pacific Coast points. JUDSON FREIGHT FORWARDING CO., 1003 Carleton Bldg., Telephone Central 6009, Main 1245. (15c)

PHOTOGRAPH STUDIOS.

WHEN STUDIO, 1631 Franklin, free, a 16x20 enlarged photo of yourself with each dozen photos; open Sundays; both phones. (8c)

WALL PAPER CLEANING, ETC.

PAPERHANGING, 15c up; cleaning, $1; we guarantee our work; special price to owners. Mercantile, 309 Liggett Bldg.; Central 2028. (1)

Professional

DETECTIVE—Expert desires confidential work anywhere; absolute secrecy. Ad. P. O. Box 770, St. Louis. (8c)

DANCING.

ATTEND receptions Central Dancing Academy Thursday, Saturday and Sunday evenings; classes open for beginners Monday and Friday evenings; private lessons afternoons; full term, $5. 3300 Easton av., Prof. Roth. (6)
MR. JACOB MAHLER'S new academy, 4911 Washington bl., opens Oct. 17. Ad. 5244A McPherson av. (8)
ACADEMY of dancing; Prof. Frankel, 1441 Chouteau av.; join beginners' class Monday evening, Sept. 16; lessons Monday and Friday evenings; parties Wednesday evenings; best school; full term $3. (1)
PROF. AND MRS. BEHENSKY, 1302 Olive; only school guarantees waltz and two-step in one term; quickest method; private lessons any hour; stage dancing. Attend receptions every Sunday evening; good orchestra. (8)
ECLIPSE DANCING ACADEMY, Uhrig's Cave Hall, Washington and Jefferson avs.; select parties every Wednesday, Thursday and Saturday evenings, Sunday afternoon and evening; lessons Tuesday and Friday evenings; best floor; newest music. Ahern & Albers. (8c)
SOUTH SIDE ROLLER RINK—Hashagen's Auditorium, 2325 S. Broadway; skating every afternoon and evening; admission 10c; ladies free Monday and Friday evenings. (2)
STRASSBERGER CONSERVATORY, South Side, Grand and Shenandoah avs.; academy of dancing and deportment, reopens for adults Wednesday, Sept. 18, 1907, at 8 p. m. (2c)
WESTMINSTER HALL, 3800 Olive; Prof. Clark's select parties every Thursday; classes open to beginners every Monday and Saturday evening; individual instructions. Kin. Del. 2915L; Bell Lindell 500. (8c)

THEATRICAL.

THEATRICAL—Wanted, a man with a moving picture machine and late films. Ad. 7217 S. Broadway. (1)
MOVING PICTURE SHOW—For sale, moving picture show; a bargain. 1611½ Market st. (3)
MOVING PICTURE MACHINE—For sale; illustrated song outfit, acetylene machine and burner, six sets slides; cheap. Sam Copeland, 2104 S. Broadway.
MUSICIANS Wtd.—At once, musicians to play at fair. Apply H. E. Rice, Globe Theater, 712 Franklin.

INSTRUCTION.

HART'S private shorthand college; strictly private lessons, in all branches necessary to make first-class stenographers, day or night; positions secured free. Call Mrs. Hart, principal, 3416 Lucas av.

SCHOOLS AND COLLEGES

JONES & HENDERSON BUSINESS COLLEGE, Grand av. and Windsor pl., opposite Central High School; catalogue free; both phones; day and night year round. (34)

EARN $5 A DAY.
$10 down and $3 a week pays for a course in plumbing at the Master Plumbers' Trade School, 3408 Lindell av.

ATTORNEYS AT LAW.

ALL legal matters faithfully attended to; advice given free. 1022 Chestnut st.
CENTRAL LAW BUREAU, 813½ Chestnut st., 2d floor; damage and divorce suits our specialty; prompt attention to all legal matters; advice free.

PIANOS
—AND—
PLAYER-PIANOS

At Prices Never Before Heard Of

In the History of Piano Selling.

The balance of the Bankrupt Stock purchased of the Union Trust Co., now being sold out by the Adams Piano Co., at 3631 Olive st.

The largest stock of strictly high-grade Pianos and Player-Pianos ever offered for sale at such extremely low prices and easy terms.

Every Piano—**Grand, Upright and Player-Piano must be sold this month.**

Following is a partial list of the rarest bargains ever offered:

$900 Sohmer Grand now	$400
$600 Sohmer Upright now	$300
$900 Sohmer Cecelian now	$550
$750 Player Pianos now	$375
$800 Lauter Grand now	$550
$400 Newby & Evans now	$250
$400 Masons now	$225
$425 Spies now	$235
$350 John Feld now	$175
$400 Vose & Sons now	$160
$500 Chickering now	$150
$350 Kimball now	$145
$325 Kimball now	$140
$400 Fischer now	$140
$350 Cable & Sons now	$130
$400 Gabler now	$120
$375 Simpson now	$110
$250 Cecelian now	$175

Square Pianos from $10 up.

The largest assortment of Player-Pianos in the city at half price.

Kindly call as soon as possible, as we must dispose of this entire stock this month.

Piano parlors open every night till 10 o'clock.

ADAMS PIANO PARLORS

3631 Olive Street.

Fourth Door West of Grand Av.

Parlors open Sunday afternoons for inspection.

DOCTOR FEARS CLEVELAND MAY EAT TOO MUCH

Otherwise He Says the Ex-President Is in No Danger of Dying.

HAS ACUTE DYSPEPSIA

Famous Statesman Is 70 Years Old; He Walks and Drives Daily.

Special to the Post-Dispatch.

PRINCETON, N. J., Sept. 16.—Grover Cleveland, the only living ex-President of the United States, is a sick man, but he is not as near unto death's door as reports have pictured him. He walks and drives every fair day, and looks forward to the winter season when he may go to the Carolinas to shoot ducks.

When a reporter for the Post-Dispatch went to see him in his home this morning, he was taking a drive through the college grounds and out east of the town, accompanied by a trained nurse. When he returned he stepped from the carriage without any undue effort, apparently, and walked up the steps to the front veranda as briskly as would a man 10 years his junior.

"Mr. Cleveland, it has been reported that your health is not good, and I have been sent to ask you how you are feeling," said the reporter.

"Here I am. You can see how I feel," he replied, a faint smile coming over his face.

"Is it true, Mr. Cleveland, that you have decided to give up your duties with the insurance companies and not return to your New York offices?"

Not to Give Up His Work.

"It is not." This was with emphasis and without a smile.

To one who had not seen the famous statesman for several years he seemed to have aged greatly. His hair and mustache are grayer, he is not so heavy by twenty or thirty pounds, his face is much thinner, and the flesh on his under jaw and throat, once so full and firm, now hangs in folds and is somewhat shrunken.

But Grover Cleveland is 70 years old and his physician has declared that, even with his perfect health, he might be expected to show signs of advancing age. He has led an active life and believes in satisfying a usually hearty appetite.

Dr. John Carnochan of Princeton keeps close watch on his distinguished patient. When seen today the physician refused to discuss Mr. Cleveland's condition. The Post-Dispatch reporter learned, however, on the very highest authority that it is this tendency to be hearty in his eating which most alarms Dr. Carnochan, the nurse and Mrs. Cleveland.

The ex-President has suffered at intervals from acute dyspepsia and it is known that a majority of these attacks have been caused by his disregarding his physician's directions as to diet. A discouraging feature of the trouble is that each succeeding attack is more violent than the one preceding it and the effect on the system of a man 70 years old is severe.

Feared He Will Eat Too Much.

Indeed, it is generally accepted that Dr. Carnochan fears Mr. Cleveland, who is just now said to be a most obedient patient, will make bold to eat something indigestible some day when neither he nor his trained nurse is at hand to prescribe, and thereby bring on another sudden attack, which may prove the last.

But the head nurse declared emphatically to the reporter that acute dyspepsia is Mr. Cleveland's only serious complaint and that, with it under control, there is no reason why he should not live many years yet. She says there is no kidney complaint or other organic trouble. Mr. Cleveland has been a sufferer for many years from gout in one foot, but this does not impair his general health, and the nurse said it was not to be considered in estimating his physical condition.

"How do you regard the health of Mr. Cleveland today as compared with what it was a year ago?" asked the reporter.

"I consider it much better. But, of course, he is 70 years old."

Mr. Cleveland had planned to spend August and September in New Hampshire, but the weather there became so cool in the latter part of July that he changed his plans.

While suffering from one of his attacks, he does much better in a warm climate than in a cool one. Moreover, his summer home at Tamworth is "eight miles from civilization," as a friend put it yesterday, and it would have been difficult to summon proper medical attention on short notice.

His Children at Tamworth.

The Cleveland children are at Tamworth, and Mrs. Cleveland has visited them three times within the past month. She went to Tamworth two weeks ago to be with her eldest daughter, Miss Esther, on her birthday, Sept 9, and will return with all the children next week. The Princeton school year opens then.

The fact that Dr. Joseph D. Bryant of New York, for years his intimate friend and family physician, has not visited Mr. Cleveland in more than a month, is taken as an additional indication that his condition is not so alarming as reports would have it be.

At Dr. Bryant's home it was said today: "Mr. Cleveland has been feeling poorly some time, but no word has been received here from Princeton of any change for the worse in his condition, which is not regarded as at all serious. Dr. Bryant has not seen Mr. Cleveland for a month or more."

R there, Miss Oyster! Meet me Sunday, Milford's Restaurant, 2-7-209 N. 6th.

Heat Prostration Sunday.

Samuel Harris, a negro from Texarkana, Ark., was overcome by the heat Sunday afternoon while walking on the midway at the Union Station. He was taken to the City Hospital in an ambulance.

BUSINESS NOTICES.

Satin skin powder doesn't show, perfumes the skin. Flesh, white, pink, brunet tints.

"Old Eyes Made New; Sick Eyes Well. Ask Druggist for Murine Eye Remedy.

GIRL STENOGRAPHER RUNS AWAY

Mrs. Mary Moser of 3859 Kosciusko street, who reported to the police the disappearance of her 18-year-old daughter, Clara Schorner, says that she has received a letter from the girl saying that she had "run away with the man she loves" and that she would return this week.

Mrs. Moser refuses to tell where the girl is. Miss Schorner has been employed by the Simmons Hardware Co. as a stenographer.

Copying the Anderson Way in New York.

Walter A. Flansburg, treasurer of the Killip Laundering Co. of Albany, N. Y., has written to J. Arthur Anderson for printed matter and an illustration of his way of sending out shirts in sealed packages. As Albany has always been noted for its fine laundries, this is quite a feather in Mr. Anderson's cap. Some of Mr. Flansburg's Albany friends were in St. Louis not long ago and had their laundering done at the Anderson laundry. They have talked about it ever since and caused the inquiries to be made. Wealthy St. Louis men who for years sent their shirts to New York to be laundered because they were afraid to trust garments costing from $6 to $10 to home laundries are now advised by the firms that make them to have them laundered by Mr. Anderson.

MOTOR BOATS TO RACE TO PRESIDENT

As a feature of the President's visit to St. Louis in October the St. Louis Power Boat Association is planning to have a letter carried by relay on swift-speed boats from Mayor Busse of Chicago to the President at St. Louis. The plan was made by the backers of the Deep Waterway. It is expected that the 300-mile trip will be made in 20 hours.

Three clubs will have charge of the carrying of the letter. They are the Illinois Athletic Club of Chicago, the Illinois Valley Yacht Club of Peoria and the St. Louis Power Boat Association.

The last lap of the relay will be run by the "Kitty," owned by C. F. Sparks of Alton. Mr. Sparks will deliver the letter to the President at St. Louis.

The "Kitty" has qualified as the fastest boat in the association. She can run 20 miles an hour in still water.

The trip will be run in the night because of the necessity of delivering the letter to President Roosevelt early in the morning.

Will your pencil make a rich black even mark? Will it last three times as long as an ordinary pencil? Will the marks made by it erase without smudging? The

VENUS PENCIL

fills all these requirements.

17 Degrees 6B to 9H Softest to Hardest

AMERICAN LEAD PENCIL CO.

NEW YORK.

If the Venus Pencil is wanted with indelible lead, ask for Venus "Copying" No. 165.

CALL ON **Fluffy Ruffles** AT **Strauss & Stumer's**

Piano Buyers--Don't Miss This Sale!

AN ENTIRE

BANKRUPT STOCK OF FINE PIANOS

Scooped in by May, Stern & Co. from the Receiver at Exactly

60c ON THE DOLLAR

Will be placed on sale tomorrow at prices that will cause more talk than any piano sale held in recent years.

105 HIGH-GRADE PIANOS

In this great purchase—most all of them absolutely new—only a few shop-worn and slightly used Pianos in the lot. **All must be closed out at once** to make room for our own regular lines of high-grade Pianos which are arriving daily.

HERE ARE A FEW OF THE SENSATION VALUES THIS SALE WILL OFFER

	Regular Price	Bankrupt Sale Price
1 Kimball Piano	$175	$95
2 Starr Pianos	$400	$275
1 Steinway Piano	$500	$175
4 Kohler & Campbell	$250	$145
2 J. & C. Fischer Pianos	$275	$135
3 Emerson Pianos	$450	$275
5 Templeton Pianos	$400	$210
6 Krell Pianos	$375	$225
2 Pacard Pianos	$450	$198
3 Weaver Pianos	$450	$225
1 Bradford Piano	$375	$195
4 Kurtzmann Piano	$450	$250
1 Sterling Piano	$350	$145

Every Piano Guaranteed for 20 Years | **Terms to Suit** And No Interest Ever Charged.

SALE BEGINS TOMORROW MORNING—COME PROMPTLY FOR FIRST CHOICE OF THE LOT

MAY, STERN & CO.

TWELFTH AND OLIVE STREETS

Double Eagle Trading Stamps Tuesday

With every cash purchase of ten cents and over made in any of our departments

Our Magnificent Autumn Opening

Enters upon its second day tomorrow, and you are earnestly invited to attend and study the catchy and practical new fashions that will prevail this season. Every department will offer some Special Opening values tomorrow to make your visit profitable as well as entertaining.

$2.50 worth of Merchandise or $2.00

In cash or a beautiful Premium given free for a bookful of 1000 **New Eagle Trading Stamps.**

Famous BROADWAY MORGAN.

WE GIVE AND THOROUGHLY GUARANTEE EAGLE TRADING STAMPS.

IF you are treasurer of any lodge, union or society, our Department of Institutional Accounts will relieve you of all the irksome detail work of your office. Call or write for information.

THE MISSOURI-LINCOLN TRUST COMPANY

Olive and Seventh Streets

RELIABLE DENTISTRY HERE TO STAY

Established 15 Years.

Vitalized Air for Painless Extraction 25c

We will forfeit $1000 to any charitable institution for any dentist who can compete with us in crown work and teeth without plates by The New System Dentistry.

Come early to avoid the rush.

Teeth extracted absolutely without pain.

WHALEBONE PLATES, $3.00

PRICE LIST UNTIL SEPT. 22 ONLY.

Re-enameling Teeth	$2.00
Gold Crowns, 23k	$3.00
Full Set of Teeth (upper and lower)	$4.00
Roofless Plates (double section)	$1.00
Bridge Work (per tooth)	$3.00
Gold Filling	75c
Silver Fillings	25c

$50 for every tooth we do not take out painless.

EXAMINATION FREE.

National Dental Parlors,

Lady Attendants. **720 OLIVE STREET**

Office Hours 8:30 to 9 p. m. Sundays, 9 to 4 p. m.

Let's Help You Into It?

Can't get out of social engagements! Therefore, you must get into a Dress Suit this Fall. Anyway, the V. P. Ball is only two weeks away!

If a MacCarthy-Evans-Von-Arx label is in the Dress Suit you can get into that Dress Suit feeling that you are surely "in the swim," for "we don't take water from anybody," when it comes to making Dress Suits. Have a special corps of 10 Swede tailors who make nothing but formal garments.

Dress Suits, to measure, $50, $60 and $75.

MacCarthy-Evans —Von Arx—

TAILORING CO.,

820 OLIVE STREET.

Phones: Main 3175, Central 244.

"Our $ is still "just enough."

Sonnenfeld's

Fall Opening

of

Fine Millinery

Will Continue

Tomorrow—Tuesday

Broadway and St. Charles

The sales of the Post-Dispatch in St. Louis each day are greater than the number of St. Louis homes.

JAP-A-LAC

A HIGH GRADE VARNISH AND STAIN COMBINED

Stairways and stair rails ought to have a coat of JAP-A-LAC every year,—in that way you can keep them always looking nice. The expense is trifling, because you can do the work yourself.

SIXTEEN BEAUTIFUL COLORS. SIZES FROM ¼ PINT TO 1 GALLON

FOR SALE BY ALL FIRST CLASS PAINT, HARDWARE AND DRUG DEALERS. REFUSE —SUBSTITUTES

What good is style in a collar if it all comes out in the wash? Be sure your collars are four-ply thickness, stiff enough to hold their shape, by getting

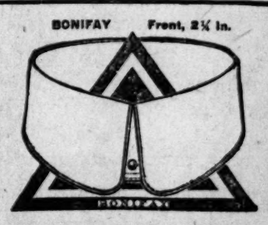

Triangle Brand Collars

SHRUNK TO SIZE ¼ SIZES

No torn buttonholes—our triple-thread eyelet buttonholes are the strongest made—and every collar is stamped Triangle Collars. Triangle Collars go through the laundry many more times than other 15-cent collars. Get a quarter-size to fit and a style to suit you in the best stores everywhere—15c each, (2 for 25c.)

Van Zandt, Jacobs & Co., The Linen Collar Makers, Troy, N. Y.

—housewives—chefs—cooks—epicures—all agree that for absolute uniformity of excellence and quality nothing excels SQUIRREL BRAND FOOD PRODUCTS. Quality absolutely guaranteed—purity perfect—and the Squirrel on the label your signal manual of all that's good and the best there is.

THE ADAM ROTH GROCERY CO., ST. LOUIS, MO.

The only blacking for Gas Ranges

Dissolves Rust as water dissolves salt! Is applied like paint, so saves daubing and polishing! Shines itself and dries in 10 minutes! Is waterproof and greaseproof! One application wears for months and saves much hard, dirty work, time and money. Nothing else is anything like it and nothing else is "just as good."

For Sale at Hardware Stores. Witte Hardware Co., Distributers.

$8.00 TO CINCINNATI

BIG FOUR TRAINS LEAVE

9:17 a. m., 11:05 a. m., 9:30 and 11:05 p. m.

Ticket Office, 715 OLIVE ST.

DR. KING Specialist in the following Diseases of **MEN**

Offices: 522 Pine St., 2d Floor, Cor. 6th and Pine Sts., ST. LOUIS, MO.

Not a Dollar Need Be Paid Until Cured

Blood and Skin Diseases, Blood Poison, Eruptions. Kidney, Urinary and Bladder Diseases, Varicose and Knotted Veins. Piles and Fistula, Rupture, and Rectal Diseases, Nervous Diseases.

Consultation and Examination FREE. If you can not call, write.

Hours: 8 a. m. to 8 p. m. Sundays, 9 to 1.

Dr. BOHANNAN

Cures all Chronic and Special Diseases. Experience, Skill, Reputation. Dr. B.'s "Vapoids Curative" positively cures Nervous Debility, etc., in from two to seven weeks. Its wonderfully adapted in this power for good. Pamphlet and has never failed in curing Lost Manhood, Impotency, Nightly Emissions, Varicocele, Stricture, Syphilis, Gleet, etc. Dollar's trial package, One dollar, will place you on the road to health. Remedy will be sent to any address, Pamphlet free. Consultation free. Office hours, 9 a. m. to 8 p. m. Sundays, 9 to 1. C. A. BOHANNAN, 806 Pine street, St. Louis, Mo. Mention this paper when you write. Patron Grandes Pillas.